Gc
977.202
F77fma
1949

M. L

GEN

ALLEN COUNTY PUBLIC LIBRARY
3 1833 02301 8549

Gc 977.202 F77fma 1949
Senior class Fort Wayne
Central High School
The Caldron

Digitized by the Internet Archive
in 2018

https://archive.org/details/centralcaldron1949

. . . *In these troubled days, we of America are challenged to prove that democracy is the better way of life. In this '49 Caldron we show, through the eyes of the cameraman, that democracy lives and works at Central.*

CENTRAL HIGH SCHOOL

Fort Wayne, Indiana

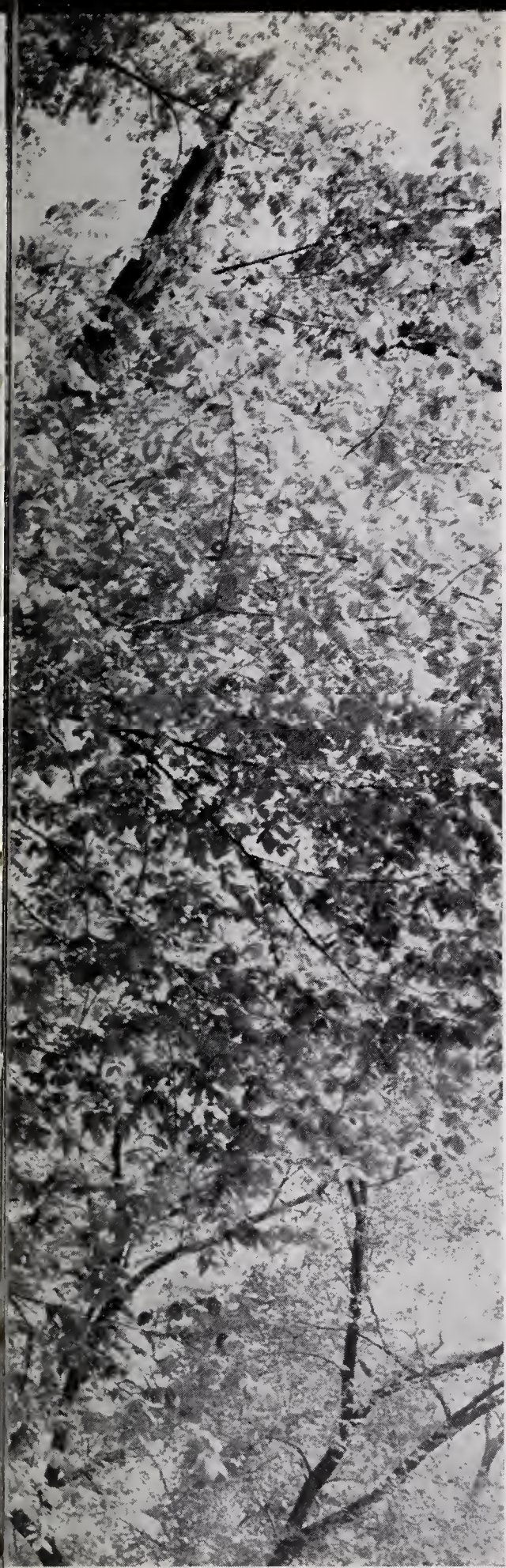

sunshine and shadows enhance the Barr Street entrance's stately pillars

1949 DEMOCRACY

Caldron

VOLUME XXXVI

John Bonner - - - - - EDITOR

Jean Franke - - - - MANAGER

Cleon Fleck - - - - - ADVISER

The facade of the New Building, strong against a stormy sky, symbolizes our unwavering democracy.

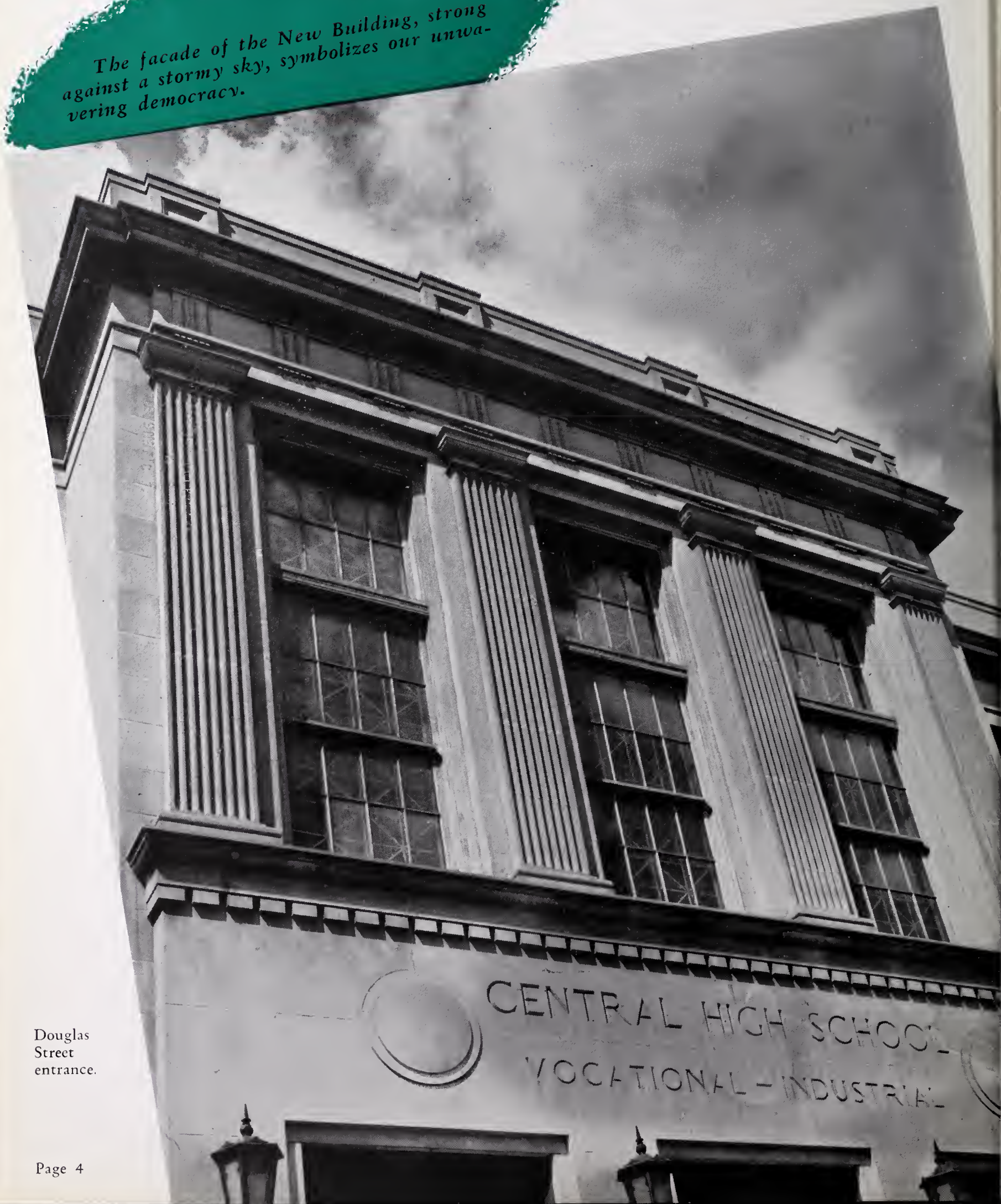

Douglas Street entrance.

1677768

Barr Street entrance.

Enduring beauty greets all who enter here to learn the art of living.

Democracy At Central

AS SEEN BY OUR CAMERAMAN FROM SIX ANGLES:

- *democracy* is exemplified in our *classrooms* ..... page 8
- our *faculty* teaches *democracy* ..... page 24
- our *student body* practices *democracy* ..... page 38
- *democracy* is put to work in our *organizations* ..... page 70
- participation in *athletics* keeps our *democracy* alive .. page 108
- all of our *events* portray *democracy* ..... page 128

Won't you now enter, through these doors, to see how DEMOCRACY is lived at Central?

Here students are discussing literature. BACK ROW: Dolores Hahn, Fred Beebe, and Lewis Perry. FRONT ROW: Donald Sommers, Barbara Gebert, and Norma Bolinger. Leading the discussion is Ellis Smith.

classrooms . . .

CENTRAL'S portals are opened wide to students desiring education. Here in our friendly classrooms newcomers are quickly absorbed. Our teachers have a personal interest in each student and extend their guidance out of the classrooms. Not only is fellowship offered, but an extremely rich and varied curriculum is at hand. We have industrial shops where trades and skills are offered for the advancement of industry; in our English classes the works of Milton and Shakespeare are offered for a cultural background. Throughout this schedule, individual advancement is heartily encouraged and attained. This is a practice of true democracy.

Find out for yourself! That's the scientific approach in biology—and the spirit of our democracy.

For Citizenship . . .

INCREASED knowledge in the fundamentals of our government and a better understanding of the meaning of citizenship lead toward a democratic life. We Centralites gain this knowledge and understanding in the study of subjects such as civics, government, sociology, history, and family relations. These subjects bring out problems of the past and future along with their democratic solutions. Through the study of history, we see examples of great Americans who helped make this country free for all. Yes. we of the future America must understand our freedom and democracy in order to keep it

TOP: Carol Kiel and Connie Peppler exchange views in Mr. Maurice Ashley's orientation class.

BELOW: Becky Parker leads a discussion on staying out evenings in Miss Gertrude Keep's family relations class.

Patty Fitch points out Marion County in Mr. Richards' 12A civics class.

For Free Expression . . .

Free expression is both basic and necessary in a democracy. Students at Central have a chance to express themselves freely in their classes. English themes, journalism stories, discussion and answers to class questions stimulate better self-expression. Speech classes provide practical situations for the expansion of free expression; delivering explanatory, impressive, or persuasive speeches help students to meet new situations with confidence. Discussions in classes help to quicken the thinking power of an individual and develop the ability of freely discussing one's opinion of a certain subject. In these ways Central helps strengthen democracy through free expression.

TOP: Mr. Fleck is showing his fourth period journalism class how to correct galley proof.

MIDDLE: Free Enterprise is the topic of this 12B Economics class in Miss Pence's room. Marlene Koenig leads the discussion.

BOTTOM: Jack Rolf, the prosecuting attorney in 12A speech class mock trial, is leaving the verdict to the shocked jury.

Mr. Richardson's sociology class discusses the topic of personality. Dale Gaskill (standing) leads the class in the discussion.

For Character . . .

DEMOCRACY depends on strong individuals. Strong individuals depend on strong character. All classes at Central teach character. Sticking to difficult assignments, studying lives of industrious persons, reading literature of great men, and learning correct rules of conduct are a few ways in which Central classes help build strong character to work for democracy. Teachers teach students the value of clean living, honesty, perseverance, thrift, hard work, good manners, neatness, and many other traits. Students gain from their classes ideas and ideals on which they base their lives. Central teaches her students character to make better citizens for our world tomorrow.

ABOVE: Miss Lucasse is explaining the structure of a Roman house to some of her 10Bx Latin students.

BELOW: Members of the 7Rx English class are giving an amateur's version of "Hamlet" while the rest of the class follows the lines.

Truth and inspiration springing from literature serve to build stronger character.

For Working . . .

CENTRAL, a democratic institution, prepares pupils for vocations of their choice. Central gives all students a chance to learn many trades before they attempt to go out into the world to acquire good jobs. Girls and boys can learn typing, shorthand, comptometer, and types of business machines. Girls may learn cooking, sewing, and child care. Boys may take all types of shop work such as auto, electricity, drawing, and machine shop. Thus, all students have the greatest number of opportunities. Central gives its graduates a better outlook on life and a greater chance for advancement in the world. Economic security means strong democracy.

TOP: Mr. Hemphill, auto shop teacher, is teaching these boys to adjust an air filter.

BOTTOM: Mr. Todd, drawing instructor, is showing Bob Clevenger and Phil Holom the technique of blueprinting.

Martha Weeks and Rosemary Kelso measure the hem length on the skirt for Lois Morrison in Mrs. Chester's sewing class.

For Health . . .

HEALTHY citizens are happy citizens and happy citizens make democracy work. Central recognizes the importance of health knowledge and health training. Classes in health and safety teach boys and girls the causes, prevention, symptoms, and cures of many diseases. The teaching of first-aid enables pupils to know how to act quickly at times of accident, and, perhaps, to save lives. Pupils learn health also in cooking classes, from lessons in well-balanced meals and proper diets, and in gym, from exercises building body muscles. Health comes first, before all else.

TOP: Planning a healthful breakfast are Joan McGrath, Betty Ridiger, Leola Jinks, Arline Hudzinski.

BOTTOM: Practicing first aid are Dorothy Culpher, Mary Clark, Betty Dixie, Dick Smenner, Ed Masters, Richard Wolfcale, Kenny Eckles, Betty Aschliman, Joan Deady, Mary Strimmenos, Ralph Hayes in Mr. Stech's class.

Boys learn to climb ropes and build muscles in gym classes. John Bonner mans the rope in a demonstration.

For Understanding . . .

IN A democracy citizens must be free, clear thinkers. To be clear thinkers, people must understand present-day situations by gaining background. Enemies of democracy thrive on ignorance and lack of understanding. Knowing the facts and then drawing conclusions is a practice which leads the way to clear thinking. History, social science, and science gives this necessary knowledge. Here at Central these classes offer the background and culture needed for the foundation of our thoughts. They provide a knowledge which opens the way for an educated citizen in the future. Here is the platform of democracy, for an educated citizenry is a free citizenry.

TOP: Mr. Still is showing members of his American history class the location of Bombay.

BOTTOM: These physical geography students are checking temperature, analyzing barograph record, and locating places mentioned in the New York Times.

These artists begin sketches of a still life arranged by one of the class.

For Understanding . . .

A BETTER knowledge of the happenings in life and the world of nature leads the way to a better understanding of community and personal problems. Here at Central this better understanding is gained through our teachers in our classes. We gain a better understanding by applying our gained knowledge to situations we face now and will face in later life. Through the study of biology and other sciences we learn about the mechanics of the great machine called man, thus paving a way for an understanding of the arts of man. Yes, we, the future citizens of the United States attending Central, through a keener knowledge and a better understanding, make way for a better democracy.

TOP: Mr. Aldred is getting the microscope adjusted so that his 9B biology students can look at some magnified algae.

BOTTOM: Mr. Haley, principal, along with members of the 12B chemistry class, watches Mr. Dilts perform an experiment in osmosis and conductivity.

Gloria Aumiller shares her findings in our library with Jim Murphy, while Jean Tudor seeks more background material.

Miss Dorothy Ridgway, Mr. Cleon Fleck, Miss Lenna Arnold, Mr. Irwin Arnold, Miss Margaret Scheumann gather at the main office mail boxes to exchange "good mornings."

administration . .

HERE at Central, we are fortunate in having a faculty who teach with the spirit of helpfulness. According to the faculty at Central, there is no unimportant pupil. Every boy or girl has the privilege of being helped or guided. This is shown by the very fact that many teachers besides teaching a full load of classes each day, sponsor extra-curricular activities and various clubs. Teachers often stay after school to help those who have been ill or who need special help to keep up with the class. The spirit of helpfulness is in keeping with the spirit of democracy.

Teachers and families wait in line to get their food while early birds feast at the family fall picnic at Sears Pavilion.

Our Superintendent, Principal,

OUR SUPERINTENDENT AND PRINCIPAL, in heading our school, set an example of democracy. They both recognize the importance of the individual pupil in education and know that there is no unimportant child. No pupil need fear to ask for aid or advice from Mr. Merle J. Abbett, our superintendent and neighbor, for he considers no problems too small or too large for his consideration. Our principal, Mr. J. Wilbur Haley, for whom this year starts his career as principal of Central High School, is also willing to encourage any student. He presents the problems of the school and makes his appeals on a man-to-man basis to enlist the help of all. Mr. Haley was principal of Washington Grade School before he came to Central to take over the duties of the retiring principal, Mr. Fred H. Croninger.

Mr. Abbett and Mr. Haley meet on the steps of the administration building to discuss a problem relative to Central.

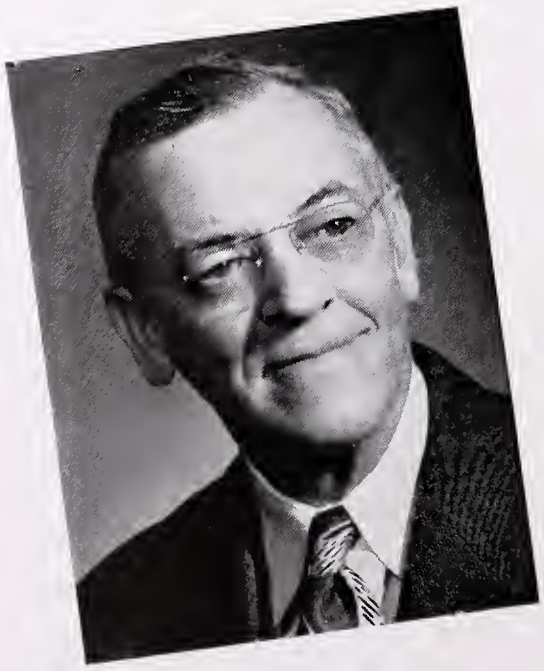

MERLE J. ABBETT—Superintendent of Schools. Franklin College, A.B.; Columbia University, A.M. Came to Fort Wayne in February, 1932.

J. WILBUR HALEY—Principal of Central High School. Manchester, A.B.; Indiana University, M.S.; University of Michigan. Came to Central in 1934, left in 1936, returned in 1948.

Deans Help Each Boy and Girl

CENTRAL'S DEANS, Miss Meribah Ingham, dean of girls, and Mr. Ralph O. Virts, dean of boys, help Centralites with their problems. Since democracy is only as strong as its individuals, our deans help to strengthen Centralites. They do so through conferences with students wanting help in their school work, social life, outside jobs, and private lives. Mr. Virts helps students with educational and social conflicts. As this is the first year the dean of boys has had an office, many boys who formerly went to the principal's office for advice now seek help from Mr. Virts' quarters. Miss Ingham keeps the social calendar, relays telephone calls, and meets many problems in her well-filled day. An interesting experiment of this year has been her work with the senior girls doing practice teaching in the elementary schools.

Our two deans, Miss Ingham and Mr. Virts, have a friendly talk.

MERIBAH INGHAM—Dean of girls, Battle Creek College, A.B.; Indiana University, M.S. Came to Central in 1930.

RALPH O. VIRTS—Dean of boys, Head of Mathematics. Indiana University, A.B. and M.A. Came to Central in 1927.

Counselors

MISS MILDRED J. BRIGHAM, our guidance director, helps us not only on individual problems but on difficulties in curriculum and four-year cards. She helps us choose our colleges and jobs. She schedules various vocational talks for the seniors. Everyone who goes to see her can expect individual attention until the problem is solved. Such help with individual problems is indeed democratic.

Miss Mildred J. Brigham makes guidance plans while Betty Staton checks the file. Mr. Estal Smuts, junior co-ordinator, seeks background information on boys he advises.

OUR VISITING TEACHER, Mrs. Gretta Grisell is one of Central's several counselors. She smoothes out problems in our home lives which affect our lives at school. She visits homes and sees for herself the difficulties at hand and then helps bring about solutions. Everyone who asks aid gets help. Truly the democratic spirit is shown in the actions of our counselors.

Mrs. Grisell's work is not only in homes but also in school where she does counseling for various purposes.

LEFT, ROW ONE: LORETTA R. ACKER—Art, Art Club. Fort Wayne Art School; Columbia U.; Ball State, B.S.; graduate work Columbia U. Came in 1947. • EMMA ADAMS—Physical Education, Health, Girls' Intramural Activities. U. of Illinois, B.S.; Indiana U., M.S. Came in 1932. • RICHARD F. ADAMS—Mechanical Drawing. Purdue U., B.S., T.&I.E. Came in 1948. • ROW TWO: MEREDITH C. ALDRED—Botany, Biology. Indiana U., A.B., and fifth year. Came in 1922. • IRWIN ARNOLD—Special Vocational, Cheer Leader Coach, Pep Session Director. Baldwin-Wallace, L.L.B.; N. Y. State Normal; graduate work, Purdue and Indiana U. Came in 1930. • LENNA ARNOLD—Physical Education, CGAA. Ball State, B.S. Came in 1947.

Our Faculty

RIGHT, ROW ONE: MAURICE ASHLEY—Social Sciences, Senior Class Adviser. Indiana U., A.B. and A.M. Came in 1934. • GASTON F. BAILHE—Band, Orchestra, Instrumental. Music Department head. Indiana U., Bachelor of Music; graduate work U. of Michigan. Came in 1927. • ROW TWO: HERB BANET—Physical Education, Football and Basketball Coach. Manchester, B.S. Came in 1942. • GERTRUDE BEIERLEIN—Librarian. Library Service Group. U. of Michigan, A.B., A.M.; Drexel Institute of Technology, B.S. in L.S. Came in 1933. • ROW THREE: MILDRED J. BRIGHAM—French, Guidance Director. Oberlin, A.B.; Middlebury French School, M.A. Came in 1928. • M. RUTH BROWN—English, Delvers Club. Ball State, B.A.; U. of Michigan, M.A. Came in 1927.

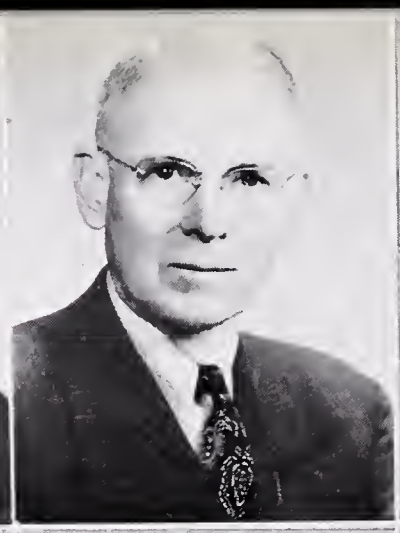

LEFT, ROW ONE: HELEN M. BURR—English, Friendship. Indiana State, A.B.; Middlebury, A.M. Came in 1940. • R. K. BUTLER—English, DePauw U., A.B.; Columbia U., A.M. Came in 1923. • J. H. CHAPPELL—Vocational Coordinator. Ball State, B.S.; Indiana U., M.S. Came in 1939. ROW TWO: MRS. EDNA G. CHESTER—Clothing, Twirlers and Drum Corps. Purdue, B.S.; graduate work Indiana and Purdue. Came in 1934. • MRS. HELEN CONLEY—Special Vocational. Ohio State U., B.Sc. and M.A.; graduate work Indiana U. Came in 1935. • PAUL W. DAILEY—Bench, Lathe, Mill Work. Bradley U., B.S.; Indiana U., M.S. Came in 1936.

Our Faculty

RIGHT, ROW ONE: ROBERT O. DELLINGER—Selling, Business Organization and Management, Consumer Education, Sophomore Class Adviser. Notre Dame U.; U. of Pennsylvania, B.S.; graduate work Indiana U. Came in 1948. • CHARLES D. DILTS—Chemistry, Biology, Audio-Visual Education. Science Department Head. Indiana State, A.B.; Indiana U., A.M. Came in 1921. • ROBERT DORNTE—Mathematics. Purdue U., B.S.P.E.; Indiana U., M.S. At Central 1934-1942, returned 1947. • GORDON FATZINGER—Drafting. Ball State, B.S.; graduate work Purdue. Came in 1947. • CHARLES H. FEISTKORN—Mechanical Drawing and Apprentice Training. Purdue U.; U. of Toledo, B.S.M.E. Came in 1947. • CLEON LEROY FLECK—Journalism, Spotlight, Caldron, Press Club, Quill and Scroll. DePauw U., A.B.; Indiana U., M.S.; U. of Wisconsin, M.A. Came in 1937. • MRS. GRETTA GRISELL—Visiting Teacher. Indiana U., A.B. Came in 1936. • ROW TWO: STANLEY H. GUENTHER—Auto Shop, Welding. Ball State, B.S.; Indiana U., M.S. Came in 1938. • HAZEL HAWKINS—English. U. of Chicago, Ph.B.; Harvard U., graduate work. • GEORGIA HEAL—Shorthand, Typing, Clerical Practice, DEBS Club. Indiana U., B.S. and M.S.; Gregg College. Came in 1942. • LESTER G. HEMPHILL—Aeronautics, Vocational and Industrial Auto, Adult Auto. Colorado A. & M., B.S. in Mechanical Engineering, and M.S. in Industrial Education. Came in 1927. • BLANCHE HUTTO—Art, Art Club. Ball State, A.B.; Columbia U., A.M. Came in 1948. • MARIAN INGHAM—English, Red Cross. Milton College, A.B. Came in 1921. • CATHERINE JACKSON—English. Ball State, A.B.; Columbia U., M.A. Came in 1936.

Our Faculty

ROW THREE, BELOW: LELAND JOHNSON—Bookkeeping, Business. Indiana U., B.S.; U. of Chicago, graduate work. Came in 1941. • JOHN R. JONES—Commercial, Magazine Sales Manager. Valparaiso U., B.S. and H.G.B.; graduate of South Bend Normal, Zanerian Penmanship School, and Gregg College; graduate work Chicago U. Came in 1927. • HELEN KEEGAN—Foods, Home Management, Service Club, Junior Class Adviser. U. of Chicago, Ph.B.; Columbia U., M.A. Came in 1939. • GERTRUDE H. KEEP—Home Economics, Cafeteria. Home Economics Department Head. Stout, B.S.; Cornell, M.S. Came in 1933. • DARWIN N. KELLEY—Orientation, History. U. of Iowa, M.A. Came in 1948. • MARIE A. LEBAMOFF—Business and English, Co-Adviser of Friendship Club. Indiana U., B.S., working on Master's Degree. Came in 1948. • FLORENCE J. LUCASSE—Latin, Co-Adviser of Latin Club. Kalamazoo College, A.B.; U. of Chicago, A.B.; Harvard U., Ed.M. Came in 1917.

Mr. Haley, Mr. Dornte, Miss McKinnie, Miss Hutto, Miss Brigham, Mr. Richardson, and Mr. McNeely chat at the faculty tea.

LEFT, ROW ONE: JAMES S. McFADDEN—Speech, National Forensic League, Speech Activities. Head of Speech Department. Manchester, A.B.; Indiana U., M.S. Came in 1940. • EVA M. McKINNIE—Latin, Co-Adviser Latin Club, Faculty Social Chairman. U. of Illinois, A.B.; U. of California, M.L. Came in 1916. • W. H. McNEELY—Mathematics, Rifle Club. Hanover, B.A.; Indiana U., M.S. Came in 1945. • ROW TWO: BLANCHE S. NIELSEN—Geography, Meterology. U. of Chicago, B.Sc., M.A. Came in 1928. • VERA E. PENCE—U. S. History, Civics, Economics. Earlham College; U. of Chicago, Ph.B.; U. of Michigan, M.A. Came in 1927. • HELEN POTTERF—English, Booster Club. U. of Toledo, A.B.; Northwestern U., M.A. Came in 1945.

Our Faculty

RIGHT, ROW ONE: WILLIAM E. QUICK—Auto Driving, Industrial Arts. Oakland City College; Indiana State, "Special" B.S. in Industrial Arts; Indiana U., graduate work. Came in 1947. • MRS. IRENE Y. RAHMER—English. Ball State; Manchester, A.B.; Columbia U., A.M. Came in 1945. • CLIFFORD H. RICHARDS—U. S. History, Government, Orientation, Anthony Wayne Club. Indiana U., A.B.; U. of Wisconsin, M.A. Came in 1944. • WILLIS RICHARDSON—Sociology, Student Council. Social Science Department Head. Indiana U., A.B., A.M.; George Washington U. Came in 1923. • DOROTHY RIDGWAY—Mathematics, Mathematics Club. Indiana U., A.B.; U. of Michigan, M.A. Came in 1940. • RUSSELL R. ROWE—Mathematics, Athletics Manager. Manchester, B.S.; Columbia U., M.A. Came in 1938. • GEORGE H. RUSSELL—Vocational and Industrial Arts Department Head. Western State College, B.S. Came in 1918. • ROW TWO: MARGARET SCHEUMANN—U. S. History, Orientation, Senior Class Adviser. Western, B.A.; U. of Wisconsin, M.A. Came in 1946. • EDWARD L. SCHLECHT—Mathematics. Manchester, A.B.; Columbia U., M.A. Came in 1947. • B. R. SHACKELFORD—Machine Shop. Indiana State Normal, B.S. Came in 1922. • ESTAL C. SMUTS—Junior Co-ordinator, Student Personnel Service. Ball State Teachers, B.S.; Indiana U., M.S. Came in 1948. • WAVELAND H. SNIDER—Health and Physical Education, Assistant Coach. Manchester, B.S.; Indiana U., M.S. Came in 1947. • IVA SPANGLER—Biology, Nature Club. Ball State, B.S.; U. of Wisconsin, Ph.M.; U. of Michigan, M.A. Came in 1937. • VICTOR E. STECH—Health. Indiana Central, A.B.; Indiana U., A.M. Came in 1947.

Our Faculty

ROW THREE, BELOW: AARON STILL—World and U. S. History. Evansville, B.S.; Indiana U., M.S. Came in 1940. • GEORGE SURBER—Machine Shop, Auto. Timekeeper at Games. Indiana State, B.S. Came in 1942. • MARGERY ROSE SUTER—Dramatics, Student Players Club. Indiana U., A.B.; U. of Michigan, A.M. Came in 1919. • ESTHER THOMAS—Business. Indiana U., A.B.; Columbia U., A.M. • MARVIN M. TODD—Drafting. Indiana State, B.S., M.S. Came in 1940. • ROSZA O. TONKEL—English, English Department Head, National Honor Society Chairman. Indiana U., B.A.; U. of Chicago, post graduate. Came in 1927. • CHARLES P. TURPIN—Mathematics. Indiana State, A.B.; Illinois U., A.M. Came in 1928.

The men of the faculty enjoy oyster stew at an after-school party to honor the new principal.

Miss Keegan, Mr. Still, and Mr. McFadden prepare the bacon and eggs for the spring faculty breakfast at Sears, Roebuck Pavilion.

Our Faculty

ABOVE, ROW ONE: HARRY L. VEATCH—Physics. Indiana State Normal; Indiana U., A.B. Came in 1922. • BERTRAM WELBAUM—Cabinet Making and Pattern Making. Indiana State, B.S. Came in 1927. ROW TWO: KATHERINE V. WELCH—English. Missouri U., A.B., B.S.; Michigan U., A.M. Came in 1922. • LESTER LEE WILLIAMS—Physical Education, Track. Central Normal, A.B., B.S.; Indiana U., M.S. Came in 1946.

BELOW, ROW ONE: GILBERT M. WILSON—Electricity, Radio Club. Purdue, B.S.E.E. Came in 1927. • HAROLD E. WINDMILLER—Clerical Practice, Book Store, School Treasurer, Business Department Head. Ball State, A.B.; Indiana U., A.M. Came in 1938. ROW TWO: K. W. YAGER—Machine Shop. Bradley U., B.S. Came in 1936. • VERDA MAE ZEIGLER—Vocal Music, Choirs, Special Groups. Findlay, M.B.; Michigan U., M.A. Came in 1945. BELOW: MRS. MARTHA BENSON GROFF—Health, Body Mechanics, Corrective Physical Education. Cortland State Teachers, B.S. Came in 1948, left in 1949.

• • •

1677768

IN OUR

Cafeteria

OUR cafeteria serves as a democratic dining place as well as a center for all sorts of social functions. The largest school cafeteria in the city, it provides wholesome meals at reasonable prices for all students and teachers. This year, the cafeteria features a soundproof ceiling and fluorescent lights. Other features are photographic murals and efficient and quick service.

ABOVE: Miss Keep, director, makes plans in her office. Miss Rose Hall, Mrs. Maude Dolzell, Mrs. Anna Wheler, and Mrs. Laura Wagner prepare foods. CENTER: Mrs. Andrews and Mrs. Rose Hall clean dishes. Mrs. Cenui Monroe and Miss Kate Rodenbeck serve at the snack bar. BELOW: Mrs. Laura Wagner, Mrs. Leora Meshburger, Mrs. Etheyle Covert, and Mrs. Dalzell begin serving. Mrs. Emma Moreland takes students' money. BOTTOM: Hungry students pass through the cafeteria line.

P-TA ACTIVITIES

TOP: The Founders' Day program was combined with the initiation of new officers. Pat Bolhauve models a dress at the card party. Mr. Haley explains the school program. These are the women who make up the P-TA Board.

MIDDLE: Wayne Ward models a tuxedo at the card party. Mrs. A. N. Hinkle pours at the Founders' Day program. The officers seated around the table are: Mr. Shackelford, Mrs. Gillie, Mrs. Lash, Mrs. Runyon, president; Mrs. McClurg, Mrs. Sheldon and Mrs. Archibald. Student guides give aid to parents on Back-to-School Day.

BELOW: Mrs. William Ratz and others talk to Rabbi Doppelt following his Back-to-School Day lecture. Parents visit Miss Spangler in her biology room on Back-to-School Day.

Parent-Teachers have a full year

Continuing the cause of promoting the welfare of youth in home, school, and community, the P-TA opened the 1948-49 season with a reception for our new principal and his wife. The general theme for the year was "The School in Our Community."

The meetings during the year were featured by very interesting programs. A special guest speaker was Mr. Howard Von Gunten from the Park Board who spoke at the Founders' Day Program on February 11. Mrs. Harold Friedrich and Mrs. Gretta Grisell planned interesting study group lessons. A card party, style show was held on November 10 and their dance on April 23 completed their activities for the year.

After seventh period, these students scurry to their lockers, then home, work, or forty-minute detention.

classmates . . .

CENTRAL is a cross section of America. It stands for that principle that makes America great—democracy. Here in our halls and classrooms mingle boys and girls from all walks of life—the moneyed and the poor, the brilliant and the slow, the tall and the short, the confident and the faltering. Some will be leaders, some will be followers. But all are important here. At Central the question is not who your parents are and what they have, but who you are and what you can do. Central is truly the proving ground for democracy. Central is democracy in action.

For a half-hour of relaxing fun, Jack Rolf, Jon Stevenson, Vern Sheldon, Bob Clevenger, Ian MacDowell, and Dave Gearhart prepare for a "spin" in Jon Stevenson's "hot-rod," a glorified edition of a "Model-T."

Louise Hendricks, vice-president; Dick Pifer, president; Starley Dilts, secretary; Miss Margaret Scheumann, and Mr. Maurice Ashley, class advisers.

Class Heads

THE DUTIES of the class officers and council consist of planning events for the class as a whole. The Senior banquet, baccalaureate, the commencement dance, and commencement make up the typical senior events, but the 1949 senior class has added the first of what may be an annual picnic.

SENIOR CONGRESS

Carolyn Engle, John Carey, Gwendolyn Penrose, Joan Korn, Bill Smith, Roy Bandor, Lee Feaser, and Martha Squires make plans at a Senior Congress meeting.

Top Scholars

MIRIAM SCHWARTZ, Valedictorian
Average 95.54

LORETTA NUZUM	94.14
SUE BAXTER	93.63
MARLENE KOENIG	93.63
DOROTHY BLESSING	93.14
JOSEPH MARLIN	92.96
VERN SHELDON	92.297
JOHN CAREY	91.82
PHYLLIS KORN	91.764
DON GRAY	91.03
JOHN BLAKESLEY	90.909
JOHN WOLF	90.909
STANLEY WILLIAMS	90.607
JACK ROLF	90.583
ANITA FRIESENECKER	90.53
DUANE PIERCE	90.206
ALVIN GRIEBEL	90.11
SARA PREWETT	90.06
RUTH ROEMBKE	90.00

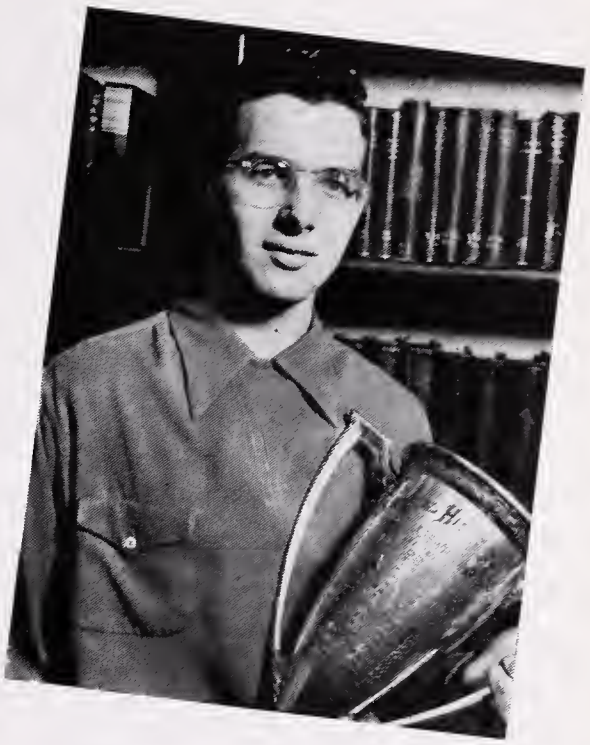

ARNOLD PLUMLEY, Salutatorian
Average 94.918

ELEVEN boys and nine girls comprised the 1949 Four-Year Honor Roll, it was revealed on April 1, in the Spotlight. Miriam Schwartz and Arnold Plumley carried off valedictorian and salutatorian titles for the graduating seniors, respectively. The total average of all the four-year honor students was 92.132.

TOP ROW: John Blakesley, Joe Marlin, Vern Sheldon, Stanley Williams, Loretta Nuzum, Ruth Ann Roembke, John Carey, and Arnold Plumley. BELOW: John Wolf, Dorothy Blessing, Marlene Koenig, Miriam Schwartz, Sue Baxter, Anita Friesenecker, Sarah Prewett, Don Gray, and Alvin Griebel. Jack Rolf, Duane Pierce, and Phyllis Korn were not present when the picture was taken.

John Carey
BEST BOY CITIZEN

Top Honors Go

CANDIDATES for National Honor Society are judged on their leadership, service, character, and scholarship for their four years in Central High School. An impressive presentation ceremony was held in the auditorium March 29, with Miss Rosza Tonkel, chairman of the committee, directing. Members received gold pins and were honored at a banquet on May 12. Every year no more than 15 per cent of the senior class are selected for membership in this honor group.

to 40 Seniors

JOHN CAREY AND SHIRLEY ROSS are the first names to appear on the Doenges Cup as Best Boy and Girl Citizens. Qualities considered in the selection were citizenship, loyalty, scholarship, leadership, extra-curricular activities, and friendliness. The McCloud Cup was awarded in 1928 by Miss Erdean McCloud, former Central librarian. When the cup was filled with names, Mr. and Mrs. Arthur P. Doenges, whose four children were Best Citizens, presented the new Doenges Cup.

Shirley Ross
BEST GIRL CITIZEN

Gloria Aumiller, Barbara Babcock, Joan Baldwin, Sue Baxter, John Blakesley, Dorothy Blessing, Luanne Boatman, Bill Butler, John Carey, Richard Pifer.

Starley Dilts, Sarah Elizabeth Eavey, Carol Ellenwood, Jean Franke, Anita Friesenecker, Alvin Griebel, Victoria Holom, Colleen Kitchen, Marlene Koenig, Joan Korn.

Phyllis Korn, Joseph Marlin, Don McClurg, Loretta Nuzum, Gwen Penrose, Duane Pierce, Arnold Plumley, Wilson Porter, Sara Prewett, Paul Ratz.

Jack Rolf, Shirley Ross, Miriam Schwartz, Vern Sheldon, Kenneth Smith, Nancy Stumpf, Martha Squires, Kathryn Towns, Stanley Williams, Jack Wolf.

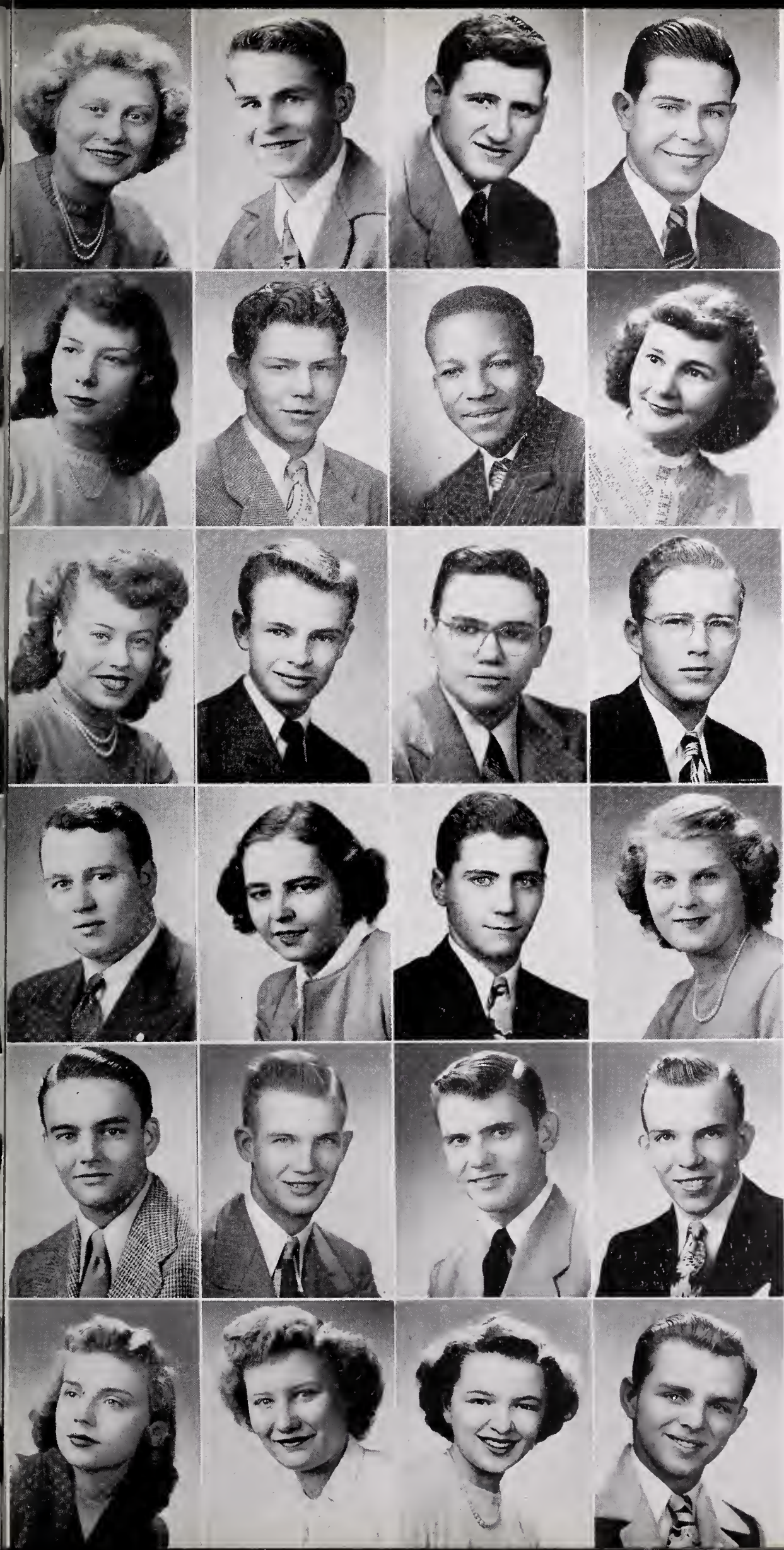

Class of 1949

Betty Lou Adams, Mary Lou Akers, Nellie Anderson, Gloria Aumiller, John Aumiller, Barbara Babcock, Joanne Baldwin, Roy Bandor, Joe Barile, Lowell Barney.

Jack Baumgartner, Sue Baxter, Joy Beare, Fred Beebe, James Benecke, Shirley Bickford, Helen Bishop, John Blakesley, Robert Blanks, Dorothy Blessing.

Donna Mae Bliss, Luanne Boatman, John Bonner, Beverly Boone, James Bovine, Bob Broeking, Betty Brown, Don Brown, Edgar Brown, William Burkett.

Bill Butler, Charles Cammack, Jack Capatine, John Carey, Thomas Carney, Walter Childers, Gerald Clark, Audrey Clay, Robert Clayenger, Lois Cline.

Lily Colby, Donna Coon, John Crawford, Mary Ann Creek, Helen Culpher, Edna Dagger, Jack Danks, Fred DeArmond, Kenneth Dell, Donald Demaree,

Starley Dietz, Susan Drew, Emma Dixie, Kenneth Eckles, Ruth Edelman, Mary Ann Eifrid, Carol Ellenwood, Carolyn Engle, Sarah Elizabeth Fayet, James Fairfield.

Class of 1949

Gwendolyn Farrington, Lee Feaser, Robert Ferry, Jenny Fisher, Patricia Fitch, Ruth Fleckenstein, Lloyd Foellinger, James Ford, Phyllis Fowler, Jean Franke.

•

Magdalene Frede, Paul Friedrich, Richard Friend, Anita Friesenecker, Gerald Gambrel, Robert Gerdom, Tom Gerhard, John Getz, Ronald Gevers, Doloras Grammer.

•

Ralph Gorrell, Alvin Griebel, Pat Griner, Jean Grogg, Paul Gruber, Stanley Guenther, Marie Haag, Marilyn Haag, Bobby Hanley, Donald Harding.

•

Edith Harmon, Ralph Harris, Mable Hayes, James Heiniger, Joan Hemmelgarn, Louise Hendricks, Wreatha Henry, Nola Herbst, Duane Hicks, William Hinkle.

•

Neal Hoeppner, Philip Holom, Victoria Holom, Mildred Hudzinski, Robert Hoffman, Virgil Huffman, Ernest Hurst, Charles Imler, Burton Isenhour, Robert Jacobs.

•

Robert Jeffrey, Darlene Jones, Walter Kammeyer, Bill Kaylor, Colleen Kitchen, Carl Kleinrichert, Delores Klepper, Marlene Koenig, Joan Korn, Phyllis Korn.

Class of 1949

Wilfred Kuker, Eleanora Laycoff, Paul Leamon, Calvin Lee, Paul LeMay, Eugene Louthan, Ronald McAbee, Dorothy Lytle, Virginia McCagg, Don McClurg.

Mary Lou McCulloch, Eleanor McLain, Donald Manley, Donald Manter, Joseph Marlin, Daniel Matter, Wayne Metzler, Donna Miller, Donald Miller, Anna Mitchell.

Orville Moore, Janet Moser, Joan Mumy, James Murphy, Russell Neat, Virginia Noel, Betty Nomina, Loretta Nuzum, Richard Oberlin, Walter Ott.

Don Pace, Max Parrish, Winnie Meryl Patton, Gwendolyn Penrose, Robert Peterson, Duane Pierce, Richard Pifer, Robert Pike, Richard Pinkerton, Robert Polin.

Arnold Plumley, Wilson Porter, Douglas Presley, Sara Prewett, Carolyn Putman, Paul Ratz, Jo-Ann Redding, Judith Redding, Harry Reed, Ruth Reinking.

Etheleen Resor, Kathryn Richards, Betty Richardson, Norman Riley, Gene Roady, Jack Robertson, Raymon Roe, Ruth Ann Roembke, Colleen Rogers, Jack Rolf.

Class of 1949

Paul Rosenhahn, Shirley Ross, Norbert Ryder, Margaret Sadil, Mary Salter, Raymond Sarrazin, Jack Savio, Betty Schmitz, Wanita Schneider.

David Schobert, Miriam Schwartz, Vern Sheldon, Ted Shiell, Harold Shoppell, Doyle Smeltzer, Richard Smenner, Gene Smith, Kenneth Smith.

Neal Smith, Ellis Smith, William M. Smith, Donald Sommers, Martha Squires, William Stabler, Martha Starnes, Betty Staton, Roland Stellhorn.

Jon Stevenson, Jean Stitz, Joan Stitz, Harold Stockstone, Dolores Storch, Nancy Stumpf, Marilyn Sutter, Joan Taylor, Kathryn Towns.

Guy Trentadue, Carin Teguloff, Wilma Tudor, Terry Walter, Richard Webber, Clara Weeks, George Weichselfelder, Rex Whitehurst, Donald Wilkerson.

Stanley Williams, Johnny Wilson, John Wolf, Leonard Woods, Nancy Wurm, John Wyatt, Vancha Wyatt, Paul Wyss, Cecil Yeiter, Marilyn Yoss.

Our Junior Class of 1950

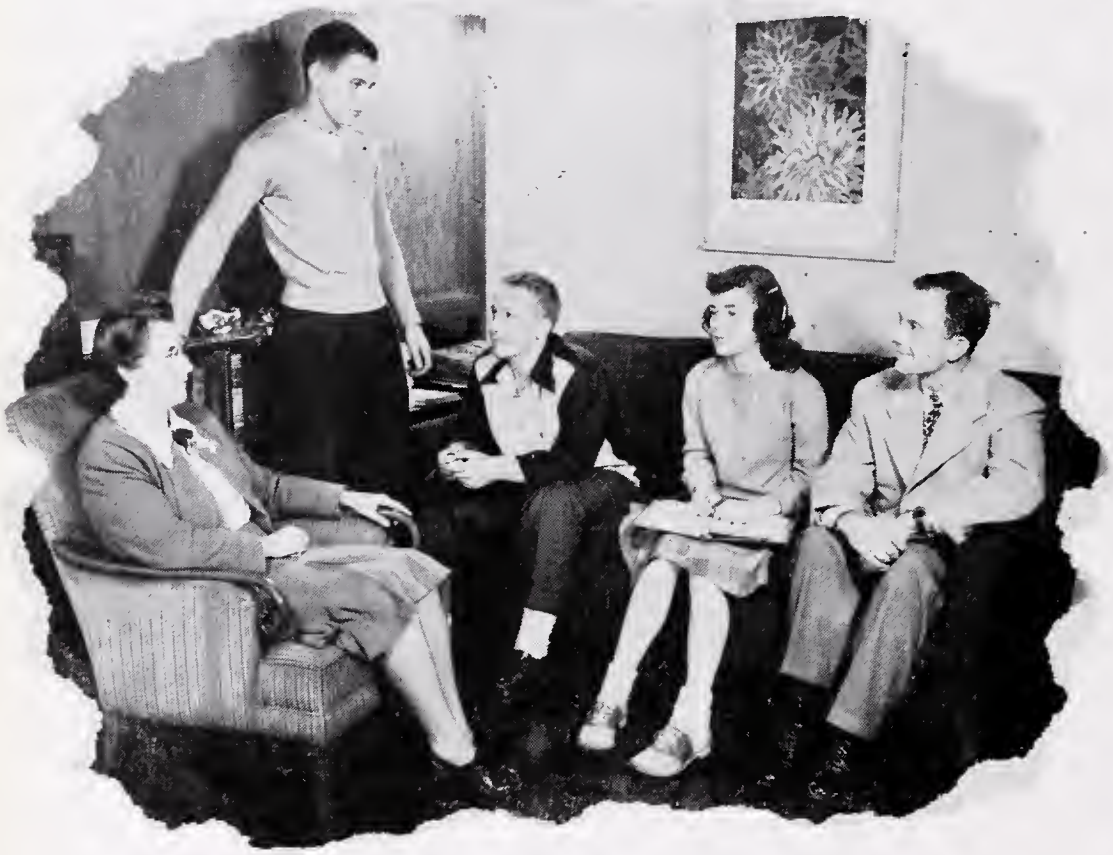

President Meyer discusses plans with Adviser Keegan, Vice-President Jefferies, Secretary Mays, and Adviser Johnson.

ROW ONE: Eleanor Alfeld, Robert Anders, James Andrews, Susan Archibald, Betty Jo Aschliman.

ROW TWO: Marion Ayres, Robert E. Bahr, Ruth Baker, Bill Bannister, Barbara Barbier.

ROW THREE: Jerry Batchelder, Larry Bassett, Rae Batty, Joan Baumgartner, Shirley Beam.

ROW FOUR: Ralph Beck, Donovan Behny, Charlotte Bennett, Ruth Bentz, Bob Bergquist.

ROW FIVE: Charles Bingley, Jerry Bireley, Velma Lee Birl, Donald Blanks, Alice Bogenschuetz.

Junior Class

ROW ONE: Bob Bolenbaugh, Pat Bollhauve, Beverly Bork, Audrey Bradfield, Lester Bradfield, Richard Braun, Holly Breece, Helen Bredemeyer.

ROW TWO: Margaret Bremer, Ronald Brenner, Doris Briner, Ladonna Brockmyer, Charles Bromelmeier, Areline Brown, Louise Brown, Rebecca Brunson.

ROW THREE: Earl Bunner, Richard Burg, Sally Mae Burke, Robert Burnau, Helen Calland, Shirley Case, Forrest Charleston, Ervin Chester.

ROW FOUR: Mary V. Clark, Katie Clay, Peggy Clevenger, Max Conner, Thelma Cox, Tommy Craig, Esther Ruth Cunegin, Sharon Dailey.

ROW FIVE: Joan Deady, Beverly DeCamp, Delbert Deck, Robert Dimick, Helen Dixie.

Eugene Jefferies, Elmer Long, Al Lyons, Evelyn Mast, and Charlotte Williams chat between classes on steps

ROW ONE: Norma Jean Dixon, Sharon Dougherty, Ted Doxsee.

ROW TWO: Robert Drane, Mary Drew, Joe Drinks.

ROW THREE: Wilson Elder, Darol Eldridge, John Elliott, Bill Emerson, Geneva Ellis.

ROW FOUR: Donald English, Bruce Exner, Pat Fabian, Donna Lou Fankhauser, Dave Fanning.

ROW FIVE: Joanne Faurote, John Fey, Gaylord Flauding, Delbert Fisher, Earl Fleck.

Class of 1950

ROW ONE: Clarence Foland, Stuart Foreman, Charlene Forker, Barbara Forste, Douglas Fortier.

ROW TWO: Jackie Fortman, Gerald Foster, Marjorie Foulk, Bill Fowler, Diana France.

ROW THREE: Floyd Francies, Ken Fuhrman, Dale Gaskill, Barbara Gebert, Carol Gephart.

ROW FOUR: Bill Gill, Barbara Gillie, Elaine Glick, Gloria Goff, Don Grabowski.

ROW FIVE: James Grames, Barbara Jean Gray.

Saving up for a rainy day with the help of Mr. Windmiller are Ruthie Walsh, Mary Strimmenos, Evelyn Storey, and Ed Teeters.

ROW ONE: Barbara Gribler, Patricia Gulley, Howard Gumpper.

ROW TWO: Delores Hahn, Barbara Haines, Jim Hambrock.

ROW THREE: Lois A. Hanes, Pat Harris, Clara M. Hawk, Ronald Hays, Russel M. Heffner.

ROW FOUR: Charles Herbst, Willie May Hill, Dick Hobeck, Barbara Holland, Pat Hershberger.

ROW FIVE: Grover Hollins, Joe Holmes, Dick Hoops, Angelo Ianucilli, George Jacobs.

Junior Class

ROW ONE: William H. Jackson, Don Jefferies, Eugene Jefferies, Gertha Johnson, Shirley Johnson.

ROW TWO: Edward Jordan, Don King, Bill Kinsey, Lita Joyce Klein, Jackson Klinefelter.

ROW THREE: Bob Klopfenstein, Roger Kryder, Jim Kuzeff, Paul Ladd, Betty Ladig.

ROW FOUR: Bill Laffin, Sharon Lash, Joan Larimore, Gloria A. Laycoff, Carl Lazoff, Jr.

ROW FIVE: Lawrence P. Lee, Eulalia Lehman.

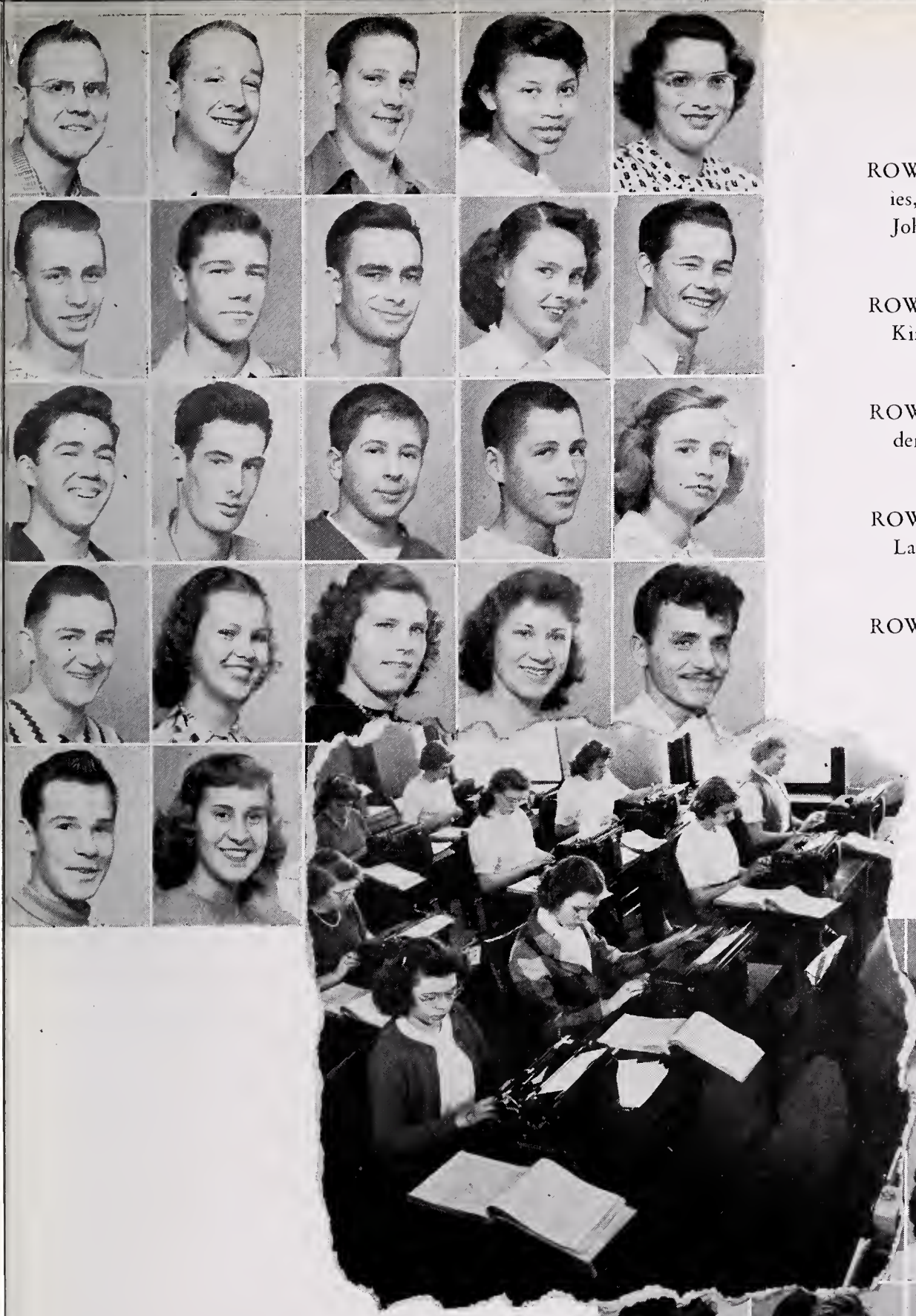

This 11B typing class is practicing so as to further their training for business careers.

ROW ONE: Bonnie Leitch, Pat Leon, Frances Lepper.

ROW TWO: Marlene Lerch, Casimir Lewandowski, Darlene Liddy.

ROW THREE: Bonnie Liggett, Wilmer Linker, Bob Linn, Doris Lewton, Barbara Long.

ROW FOUR: Elmer Long, Bob Loveland, Betty Lowe, Calvin Lowe, Priscilla Luellen.

ROW FIVE: Al Lyons, Beverly McClymonds, Mason McCulloch, Norma McKinzie, Robert McMeekin.

Class of 1950

ROW ONE: Lloyd Maddex, Virginia Male, Dave Manning, Evelyn Mast, Jeannine Mathews, Carol Mays.

ROW TWO: Becky Mazelin, Garnet Mellinger, Wayne Merz, Irma Meswarp, Dale Meyer, Karen Meyer.

ROW THREE: Paul Meyer, Barbara A. Mi ler, Barbara L. Miller, Nancy Miller, Walter Miller, Joyce Moore.

ROW FOUR: Peggy Morton, Dick Mudrack, Bob Myers, Don Nagel, James Oelschlager, Ola Olerick.

ROW FIVE: Budd Olinger, Richard Nine, Elaine Park.

ROW SIX: Beverly Parker, Larry Patten, Nancy Payne.

Boosters Carol Gephart, Areline Brown, Nancy Miller, Dick Hoops, and Connie Standish sell candy to Sharon Lash and Ruthie Walsh.

ROW ONE: Marian Peters, Irene Plescher, Max Poling.

ROW TWO: Carol Polley, Carol Ann Quinn, Reba Ramer.

ROW THREE: Paul Ramsey, John Rasor, Jean Redman, William Redmon, Phyllis Repine, Elvira Richardson.

ROW FOUR: Vera Richardson, Gene Ries, Bob Rife, Jack Rhoades, Jim Ross, Robert Rowe.

ROW FIVE: Shirley Rowley, Raymond Rybolt, Lois Runyon, Gordon Sarrazin, Doris Schneider, Carole Schooley.

ROW SIX: Wanda Schwalm, Wanita Schwalm, Sandra Sellars, Roger Schlis, Jerry Shaffer, Marlene Shields.

Junior Class

ROW ONE: Pat Shively, Howard Sibert, John Simon, Jim Simpson, Mary Sims, Sam Sims.

ROW TWO: Bob Slagal, Norma Jean Smith, Madeline Sommers, Bonnie Lou Spade, Nancy Spitler, Anita Spasoff.

ROW THREE: Marilyn Squires, Lois Starost, Connie Standish, Carolyene Starnes, Otis Stevens, Evelyn Storey.

ROW FOUR: Rebecca Strebig, John Stricat, Mary Strimmenos, Helen Studle, Bill Sumney, Clarence Taylor.

ROW FIVE: Jim Taylor, Ed Teeters, Jim Tennant.

ROW SIX: Richard Treesh, Jules Toussaint, Dave Thomas.

Dutch Wilkins, Joe Homes, Duke Meyer, and Don Jefferies give Dick Nine's 1931 Chevrolet a manly hand.

ROW ONE: Jimmy Trice, Donald Troyer.

ROW TWO: Bill Truitt, Joe Ulrey.

ROW THREE: Bob Van Cleave, Bob Vredenburg, Wallace Wagner, Robert Wagner, Charles Wallace, Norman Wane.

ROW FOUR: Ruth Walsh, Herb Wass, Yvonne Welter, Anna Mae White, Donna White, Gary White.

ROW FIVE: Lois White, Robert Whitton, Dutch Wilkens, Charles Williams, Charlott Williams, Sharon Willig.

ROW SIX: Dorothy Wilson, Walter Winget, William Wise, Richard Wolfcale, Johnny Woznick, Robert Younger.

Our Sophomore Class of 1951

Wayne Ward, Jane Hoeppner, and Elma Matthias, sophomore officers, confer with their advisers, Mr. Robert Dellinger and Miss Loretta Acker.

ROW ONE: Darlene Abstein, Jolene Adam, Arthur Adams, RoseMary Adams, Bernard Ainslie, Phyllis Albert.

ROW TWO: Carl Alexander, Robert Alt, Ralph Ambler, Donna Apple, Richard Ayers, LoArta Bacon.

ROW THREE: Mary Barile, Judy Barker, Alfred Bates, Harlow Baumgartner, James Beck, Betty Bell.

ROW FOUR: Billy Berry, Garl Bienz, Bob Bishop, Lavon Bishop, Herbert Black, Barbara Bloemker.

ROW FIVE: Dan Bohlander, Stewart Bohrer, Mary Bojrab, Lee Bolenbaugh, Phyllis Bolenbaugh, Anita Boner.

ROW SIX: Orville Bork, Donna Bowers, Virginia Bradley, Darlene Bradshaw, Florene Bredemeyer, Jeanne Brockmeyer.

Sophomore Class

ROW ONE: Beverly Brown, Charles Brown, Charles C. Brown, Donald Brown, James Brown, Keith Brown, Jack Brudi, Carol Buckley.

ROW TWO: Donna Burchard, Barbara Burke, Richard Burns, John Burton, William Calland, Herbert Carman, Jim Carmean, Carol Carmichael.

ROW THREE: Norma Carter, Clayton Chambers, Bessie Chapman, Marion Chappell, Margaret Chavis, Billy Clark, Jim Clements, Jean Clouser.

ROW FOUR: Charles Corkwell, Marilynn Conrad, Gerald Couture, James Cox, Lois Crandall, Ruth Croghan, Jacqueline Curie, Samuel Curry.

ROW FIVE: John Cutigni, Tom Dailey, Bob Daring, Jackie Daughtry, Thurlo Daugherty.

ROW SIX: Don Dearduff, Walter DeFord, Ruth Demland, Keith Denis, JoEllen Denner.

George Kruse explains the human skull to Elma Matthias, Angelo Tsetse, Jules Toussaint, Betty Staton, and Bill Ruple.

ROW ONE: Gerald Derrow, Betty Dixon, Arthur Doan.

ROW TWO: Alan Dornbush, Julia Dowdell, Bill Dunfee.

ROW THREE: David Eastes, Richard Ebnit, Josh Edelman, Delores Eifrid, Robert Ellingwood, James Eloph.

ROW FOUR: Jerry Elward, Marlyn Espich, Barbara Evans, Joanne Evans, Kimsey Everson, Jim Fatzinger.

ROW FIVE: Don Feaster, Kathleen Fensler, Margaret Fetters, Richard Foltz, Beverly Foster, Ramon Franke.

ROW SIX: Donald Franklin, Shirley Friar, Bonnie Frye, Katherine Gailes, Dick Galloway, Richard Gambrell.

Class of 1951

ROW ONE: Wilbur Geesaman, David Gearhart, Vernell Gearhart, Dick Gevers, Bessie Gilliard, Patricia Gochenauer.

ROW TWO: Isabelle Gowen, Jerry Graham, Joan Graham, Roger Grant, Thomas Grant, Gerry Graske.

ROW THREE: Ray Gresley, Frankie Grider, Richard Haag, Tom Hamilton, Samuel Hamilton, Erwin Hans, Jr.

ROW FOUR: Glen Harden, Nancy Harmon, Donald Hartley, Bud Harvey, Gloria Hathaway, Lannie Lee Hawkins.

ROW FIVE: Donna Heald, Maggie Heard, Glen Heath.

ROW SIX: Bob Heim, Howard Helmke, Jim Henry.

Norma Ruth Smith demonstrates a math problem to the first period geometry class.

ROW ONE: Jerry Hess, Pauline Hicks, Fran Hicks.

ROW TWO: Barbara High, Jane Hoeppner, Bob Hoffman.

ROW THREE: Roland Hoffman, Charlotte Hoppel, Mary Horne, John Howard, Joyce Howes, Clara Humbert.

ROW FOUR: LuCille Hurst, Shirley Irelan, Leola Jinks, Ernest Johnson, Danny Jones, Terry Jones.

ROW FIVE: Allan Josse, Fracine Katsicly, Bunny Keirns, Rosel Kelso, Jennie Mae King, Norman King.

ROW SIX: Ronald Klein, Donald Korn, Deloris Kraick, Doris Kraick, George Kruse, Wayne Kruse.

Sophomore Class

ROW ONE: Dick Ladd, Jack Lynn Ladig, Barbara Jean Larimore, Maxine Lash, Barbara Ann Leazier, Dalton Lee.

ROW TWO: Jerry Lee, Vernon Lee, JoAnn Leer, Jim Lester, Dorothy Lewis, Sharon Liddy.

ROW THREE: Don Limecooly, Pat Linnemeier, Richard Lipp, James Longardner, Shirley Lostutter, Jesse Louis.

ROW FOUR: Marsha McCoy, Barbara McCulloch, Billy McDevitt, Joan McInteer, Alma Magner, Mary Ann Maier.

ROW FIVE: Bernadene Malone, Clarice Malone, Joe Marks.

ROW SIX: Milton Marshall, Arthur Martin, Elma Matthias.

During intermission, these sophomores took time out for "the pause that refreshes" at the junior dance.

ROW ONE: Gilbert Maupin, Jackie May, Henry Mayer.

ROW TWO: Danny Mazelin, Elaine Meyer, Frank Meyers.

ROW THREE: Jack Meyers, Oscar Meyers, Wayne Miesen, Dorothy Miller, Edith Miller, Frank Miller.

ROW FOUR: Glenn Mitchell, George Mizer, John Moistner, Robert Montes, Ernestine Moore, Marilyn Moore.

ROW FIVE: Lois Morrison, Joe Moser, Richard Mueller, Rosemary Murphy, Evelyn Nahrwold, James Nash.

ROW SIX: Sarah Nave, Bonnie Niedermeyer, Lois Nuzum, Joan O'Connor, Paul O'Connor, Robert Ohnesorge.

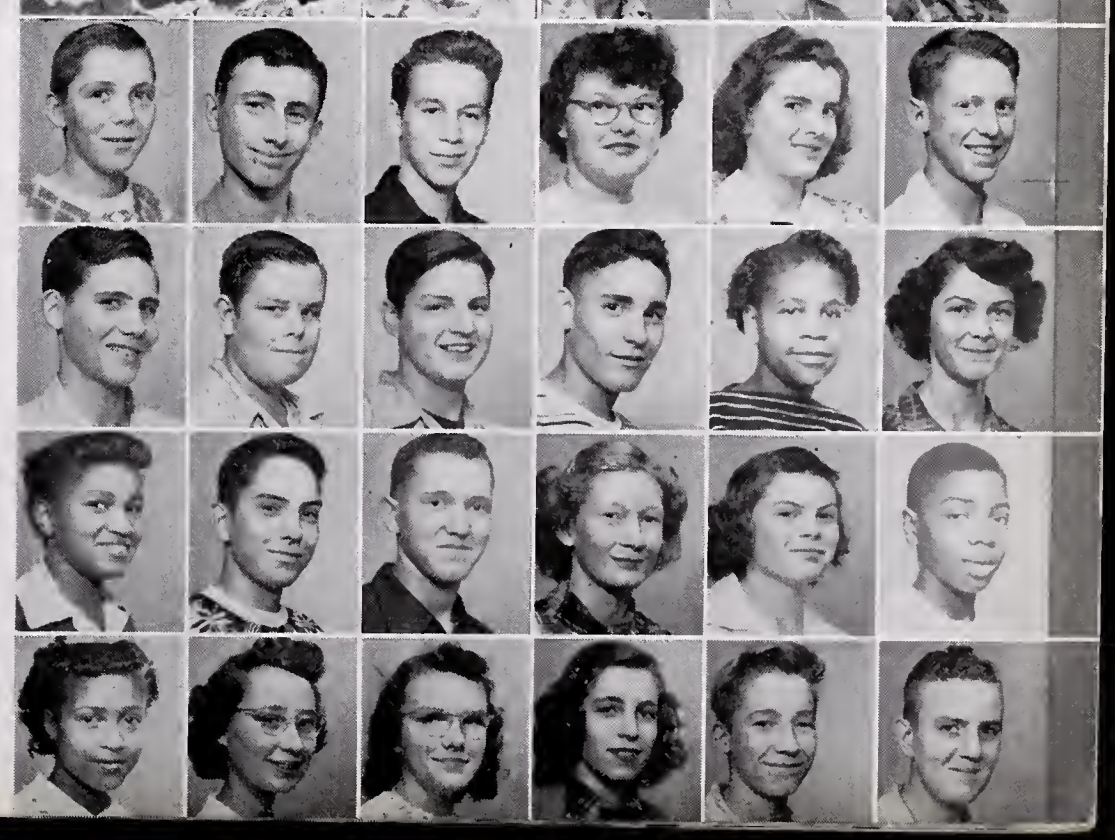

Class of 1951

ROW ONE: Juanita Ojeda, Ken Orr, Fred Parker, Phyllis Parker, Lloyd Parrish, George Patton.

ROW TWO: Joyce Joan Pfleider, June Pflueger, Floyd Place, Allan Plasterer, Carol Poling, Stanley Pooler.

ROW THREE: Donald Porter, Richard Raber, Mary Kathryn Raber, Gracie Ragon, Suzanne Rammel, Charles Ransom.

ROW FOUR: Barbara Rasp, Bob Rayhouser, Betty Rediger, Jeanette Redman, Donald Rennecker, Marcia Reynolds.

ROW FIVE: Mildred Richardson, David Rodebaugh, Margaret Rohr.

ROW SIX: Richard Romanowski, David Romary, Margaret Rosenhahn.

Wayne Ward rakes in the pennies at the penny pitching stand the night of the Sophomore Carnival.

ROW ONE: Donald Rowlands, Jack Runion, Ted Runkle.

ROW TWO: Phil Rupel, Willy Rupel, Jimmie Russell.

ROW THREE: Ida Salter, Ray Sanderson, Ruth Saylor, Gene Schlickman, Marcy Schmidt, John Schneider.

ROW FOUR: Ilene Schroeder, Joyce Schultz, JoAnn Schuster, Eugene Selking, Juanita Shaffer, Sadie Shaw.

ROW FIVE: Chuck Shearer, Budd Shinabery, Kay Shinabery, Charles Shoppell, Esther Shroyer, Arthur Shull.

ROW SIX: Alvin Silvers, Helen Simmons, Don Simpson, Norman Sims, Delores Smeltzer, Gordon Smith.

Sophomore Class

ROW ONE: Jack Eldon Smith, Nile E. Smith, Norma Ruth Smith, Pat Smith, Thelma Smith, William G. Smith.

ROW TWO: Eileen Marie Sommers, Russel Sorgen, Raymond Spriestersbach, Tom Stephans, Shirley Stetler, Dorothy Stevens.

ROW THREE: Bob Stoltz, Marilyn Stolz, Maryann Stone, Lee Stoner, Marjorie Stoner, Doris Stripe.

ROW FOUR: Nezzie Sturdivant, Joann Talley, Pat Tarney, Emma Temple, Stella Temple, Betty Tharp.

ROW FIVE: Donald Thomas, Barbara Thompson, Tom Tracey.

ROW SIX: Dick Trammel, Jim Trammel, Jack Tuttle.

Gloria Hathaway, Mary Bojrab, and Frank Miller discuss the happenings of the day at Lucille Hurst's locker.

ROW ONE: Helene Van Blarcom, Vernon Vice, Sharon Voltz.

ROW TWO: Clarex Wagner, Patty Wagner, Dave Walchle, Bill Walsh.

ROW THREE: Donald Waltenburg, David Wape, Wayne Ward, Bill Waters, Lawrence Wattley, Martha Weeks.

ROW FOUR: Irving Weigel, Jack White, Lavina White, Beauford Williams, Jettie Ann Williams, Mary Williams.

ROW FIVE: Connie Wilt, Betty Lou Wingrove, Jimmy Wolff, Nylla Jean Wolff, Rose Mary Woods, Deloris Work.

ROW SIX: Dee Wright, George Wright, Reba Wright, Donald Wyss, Tom York, Wayne Zuber.

Our Freshman Class of 1952

Marvin Troyer, Barbara Rolands, Harold Beam, Janet Prine, Cherie De Pew, and Richard Ducy seem to enjoy their Spotlights on the first of school.

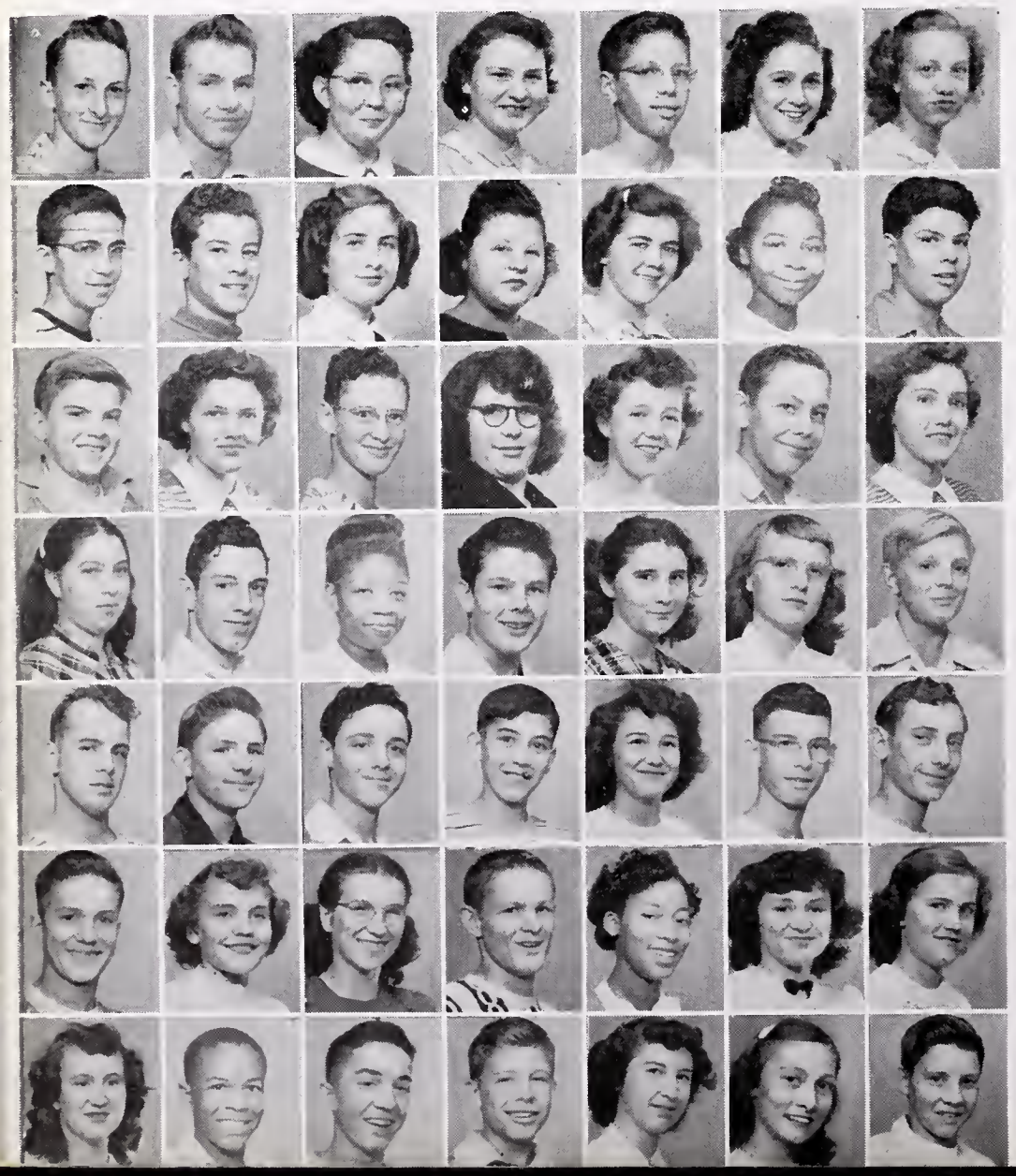

ROW ONE: Loren Adam, Keith Adams, Connie Allen, Wanda Ambrose, Louis Arnette, Janice Arnold, Joann Armstrong.

ROW TWO: Kenneth Armstrong, Earl Ashton, Shirley Aughinbaugh, Mary Bade, Mary Balyeat, Catherine Barnes, Joe Barney.

ROW THREE: Eddie Baugher, Joyce Ann Baumgartner, Dennie Beard, Frances Beck, Nancy June Beebe, Ed Beneke, Jayne Benhower.

ROW FOUR: Barbara Jean Bennett, Jimmy Bennett, Lou-Venia Benson, Cecil Bergman, Louella Bess, Pat Biddle, Merle Bishop, Jr.

ROW FIVE: Don Blackwell, Jim Bloom, Tommy Boatman, Bob Bonjour, Elsie Book, Richard Borton, Don Boston.

ROW SIX: Paul Brase, Evelyn Bredemeyer, Mary Breece, Bob Brewer, Callie Brewer, Betty Bricker, Mary Ann Briner.

ROW SEVEN: Norma Brittin, Bob Brown, Fred Brown, James Brown, Patty Brown, Rosemary Buchholz, Dean Bunn.

Freshman Class

ROW ONE: Barbara Burelison, Virginia Lee Butler, Robert Campbell, Robert Camos, Brenda Canaan, Jesse Carswell, Barbara Castor, Clara Van Chambers, Eddie Chambers, Earlean Chapman.

ROW TWO: Herman Christman, Bob Christon, Dorothy Cimini, Joseph Cimini, Jr., David Clancy, Keith Clark, Truella Clark, Russell Clear, Wanda Cloyd, Loes Cochren.

ROW THREE: Robert Coe, Patricia Coil, Charles Collins, Mary Conner, Elaine Cook, Joe Cook, Dwight Cooper, Betty Counterman, Grant Cralley, Sharon Crews.

ROW FOUR: Bob Cross, Bill Crouch, Helen Curry, Sam Curry, James Cutter, Harold Daniel, Barbara Danner, John Dare, Robert Deck, Harry DeMoss.

ROW FIVE: Warren Dickey, Gloria Dixie, Russell Doan, Wilda Donohue, Bill Duly, Rosella Elett, Mark Elliott, Bob Ensch, Connie Eppele, Marlene Evans.

ROW SIX: Opal Evans, Charlotte Faulconer, Leonard Ferrell, Bob Fischer, Carol Fisher, Duane Fisher.

ROW SEVEN: Helen Fitzgerald, Eddie Foss, Bud Franke, Carol Franke, Clarence Franklin, Ilo Friedrich.

Carlton Sheets is showing Marlene Roos something interesting which he found in the Spotlight while Richard Pence and Norma Neidermeyer read on.

ROW ONE: Dorothy Furniss, Jackie Gardt, Jerry Garrison.

ROW TWO: John Gebert, Marjorie Gerdom, Ray Gilbert.

ROW THREE: Phyllis Giles, Kimsey Gerardot, Harry Gorrell, Kenneth Goshert, Callie Grant, Edward Green, Phillip Gregory.

ROW FOUR: Don Grimme, Shirley Griner, Fred Groh, Beverly Grossman, Carol Guenther, James Gunder, Jerry Gunder.

ROW FIVE: Thomas Guy, Jr., Opal Hardesty, Frances Harker, Gale Harris, Ronald Hartley, Jim Hartwig, Donald Harvey.

ROW SIX: Jim Hatfield, Margie Hedrick, Jack Heim, Sharon Hensch, Delores Heredia, David Hershberger, Jean Hicks.

ROW SEVEN: Joan Hicks, Loren Hill, Walter Hindricks, Dixie Hirschy, Kermit Hoagland, Jack Hoffman, Marcia Holland.

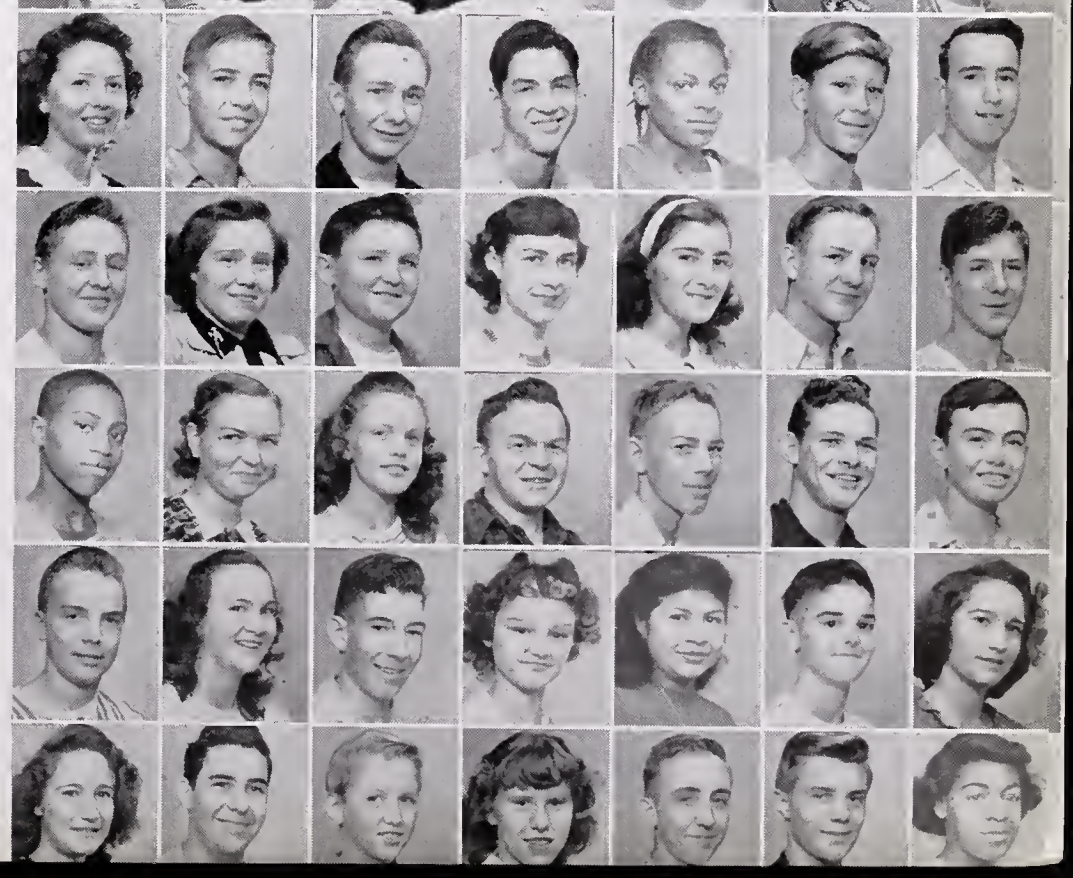

Class of 1952

ROW ONE: Sondra Hostetler, Virginia Hostetter, Arlene Hudzinski, Shirley Huffman, Paul Hughes, Elsie Hurst, Geraldine Hurst.

ROW TWO: Marine Inge, JoAnn Inman, Ilar Mae Irvin, Diane Jenkins, Nancy Jenkins, Phyllis Johnson, Betty Jones.

ROW THREE: Jean Jones, Leon Jones, Joseph Jordan, Paul Judge, Gerald Keefer, Victor Keller, Leo Kelly.

ROW FOUR: Mike Kelley, Pat Kelley, Rose Mary Kelso, Bob Kerr, Carol Kiel, Addie King, Rex Kitchen.

ROW FIVE: Lee Klein, June Koevets, Lynn Kohn, Bill Koorsen, Margaret Krauskopf, Don LaFever, Sandra Lee.

ROW SIX: Daniel Leitch, Wava Leslie, Kenneth LeMay.

ROW SEVEN: Barbara Lepper, Jim Lepper, Betty Lerch.

Mr. Dailey is teaching wood shop to Freshman Rodger Rang.

ROW ONE: Ruth Ellen Lester, James Lewis, Patricia Liggett.

ROW TWO: Phillip Liggett, Ned Longard, Gene Lowden.

ROW THREE: Juanita Lowe, Juanita Lopez, Loretta Lovely, Howard Lowen, Sara Ludy, Joyce Lutz, Ian MacDowall.

ROW FOUR: Patrick McCartney, Robert McCorkle, Lillian McCormick, Richard McHenry, Frances McHugh, Roselyn McKinzie, Henry Mandelsberg.

ROW FIVE: Thomas Maple, George Marchenko, Valeria Matthews, Arqula Mays, Donald Meads, Juliaann Medsker, John Meinzen.

ROW SIX: Donald Mettert, Ronnie Metzler, Allen Michels, Pearl Milledge, Forrest Miller, Martha Miller, Robert Miller.

ROW SEVEN: Victoria Miller, Otho Mohler, Bob Montgomery, Beth Morris, Loretta Moser, Wanda Mosher, Ralph Mudrack.

Freshman Class

ROW ONE: Lois Murphy, Beverly Myers, Jim Myers, Ronald Neher, DonnaBell Neumann, Donnajean Neumann, Dennis Newlon.

ROW TWO: William Newman, Bob Nichols, June Norton, Leslie Null, Eugene O'Reilly, Helen Ogden, Richard Ohnesorge.

ROW THREE: Billy Onion, Donna Gribler, Phyllis Ort, Irene Osborne, Shirley Outland, John Overholt, Carl Parker.

ROW FOUR: Sally Patterson, David Paulsen, Carl Pease, Roy Pennington, Richard Penrose, Constance Peppler, Gordon Perry.

ROW FIVE: Carol Peterson, Norma Petro, Jerry Pettit, Gladys Phillips, Carl Poling, Madonna Polley, Carole Priest.

ROW SIX: Janet Prine, Bob Raber, Bonnie Radabaugh.

ROW SEVEN: Juanita Ramsey, Rodger Rang, Andy Rasbury.

Andy Rasbury points out Central's State Champions to Myra Stitz, Norman Mittermaier, Gloria Treetsch, Beverly Porter.

ROW ONE: Don Rasp, Madolyn Reid, Stan Reidenbach.

ROW TWO: Sylvia Reinking, Larry Repine, Charles Reynolds.

ROW THREE: John Richards, Mary Richards, Tommy Richards, Walter Richter, Carolyn Roeback, Juanita Roembke, Gene Rogers.

ROW FOUR: Jacqueline Rogers, Lou Rogers, Lawrence Romanowski, Robert Rondot, Barbara Rowlands, Clifford Rumpff, Jean Rumple.

ROW FIVE: Richard Runyan, Frank Rysiawa, Wayne Salge, Joan Sarasien, Harry Sarasien, Henry Sawyer, Edithe Schaeffer.

ROW SIX: Beverly Schible, Barbara Schorey, Robert Seidel, Jerry Shackelford, Ann Shanklin, Franklin Shanyfelt, Barbara Shaw.

ROW SEVEN: Patrick Shaw, Patricia Sheefel, Gerald Sheefel, Robert Sheefel, Alma Shenfeld, Sheridan Shook, Mae Sims.

Class of 1952

ROW ONE: Richard Sliger, Bob Smeltzer, Melvin Smethers, Jim Smith, Mary Smith, Norma Smith, Tom Smith.

ROW TWO: Vesta Snider, Jeraldine Snyder, Edna Mae Sowers, Larry Spencer, Noah Spencer, Betty Sproat, Larry Starke.

ROW THREE: Haywood Starnes, Ronald Stetler, Betty Stevens, Robert Stetler, Tom Strawser, Joy Strong, Dwain Sylvester.

ROW FOUR: Charles Syndram, Carol Taflinger, Doris Talley, Postella Taylor, Ronald Taylor, Edward Teague, Pauline Temple.

ROW FIVE: Ronald Thomas, Roger Tillman, Bertha Toney, Coral Topp, Maxine Troyer, Charles Trice, Marvin Troyer.

ROW SIX: Matthew Turner, Mary Lou Twigg, Mary Twitchell.

ROW SEVEN: Wayne Twitchell, Mary Uhlig, Max VanCamp.

Dorothy Furniss, Jerry Williams, William Neuman, and Norma Petro pay tribute to the War Memorial.

ROW ONE: Mary Uetrecht, Jack Vice, Katie Vorholzer.

ROW TWO: James Vorndran, Kenneth Wagner, Betty Waikel.

ROW THREE: Patricia Waikel, Maurice Walchle, James Walker.

ROW FOUR: Walter Watters, Robert Wattley, Constuella Warfield, Joan Warnick, Theodore Weber, Ralph Weidman, Joyce White.

ROW FIVE: Ken White, Doyle Whitton, Martha Wilkinson, Carol Williams, Gerald Williams, Juanita Willig, Roger Wills.

ROW SIX: Carl Wilson, Charlene Wilt, Charles Winners, James Winners, Delores Wolcott, Norma Wolfcale, Thomas Wolfe.

ROW SEVEN: Dale Woods, Virginia Wormcastle, Joyce Worman, Mitchell Wyatt, Evelyn Yancheff, Harold Young, Lester Zakhi.

January Freshmen

MORE than a hundred incoming freshmen swelled the ranks of Centralites in January as new 9B's. These pupils have already felt the democratic spirit of Central.

ABOVE: Mrs. Rahmer's and Mr. Wilson's home rooms.

BELOW: Miss Lebamoff's and Mr. Guenther's home rooms. Mr. Yager and his home room.

Art Club members decorate the main stairway with evergreen boughs at Christmas time.

groups . . .

DEMOCRACY plays an important part in the management of our clubs. The officers are elected by the members. Regular meetings are held in which everyone takes part. Business is brought before the group to decide. However, business is not the only item on the club agendas. Many friendships are made through the associations in our clubs. Games are played at all meetings and refreshments are served. Banquets, parties, and picnics climax the activities of many clubs at the end of the year. Yes, club members have fun and learn responsibility so necessary in a democracy.

The Math Club held its Birthday Anniversary Banquet at the YWCA on December 9. The Math Club is the oldest high school club in the city.

Like It? Our Book!

WORK on the 1949 Caldron began in April, 1948, showing how "Democracy Works at Central" through the different phases of school life. A $6900 budget presented a problem this year because of increase in costs and decrease in enrollment. Except for portraits, the photos are made by boys of our staff—an unusual feature of this All-American Caldron.

ABOVE: Editor John Bonner, who planned the Caldron and pushed the pages to conclusion. CENTER: Manager Jean Franke, who managed business affairs, planned the budget. BELOW: Section Editor Donna Miller, who aided in planning and assigned copy.

OPPOSITE PAGE, TOP ROW: Nancy Stumpf, sales manager; Winnie Patton, senior editor; Elaine Glick, art editor. CENTER ROW: Ruth Walsh, picture editor; Jon Stevenson, photo director; Shirley Johnson, office manager. BOTTOM ROW: Areline Brown, production manager; Vickie Holom, copy editor; Elaine Meyer, records manager.

MHA
Fleck

GRAND
OPENING

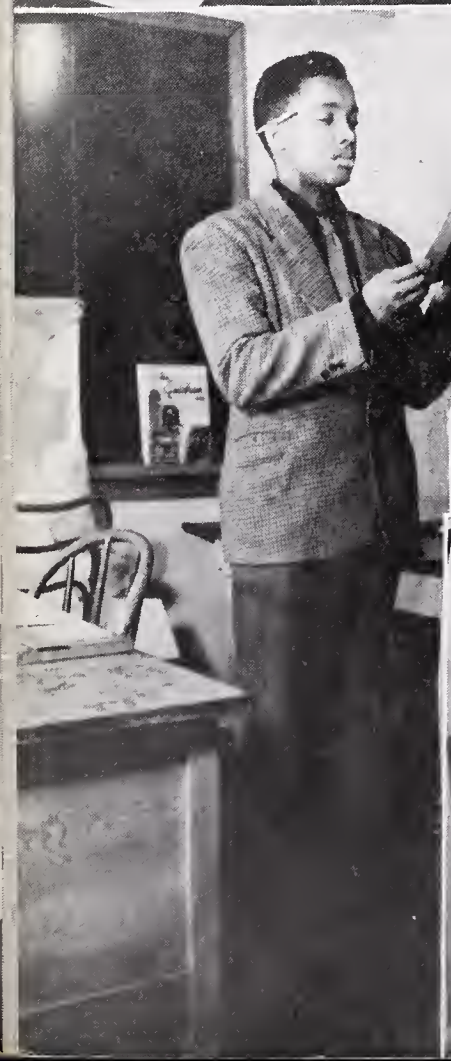

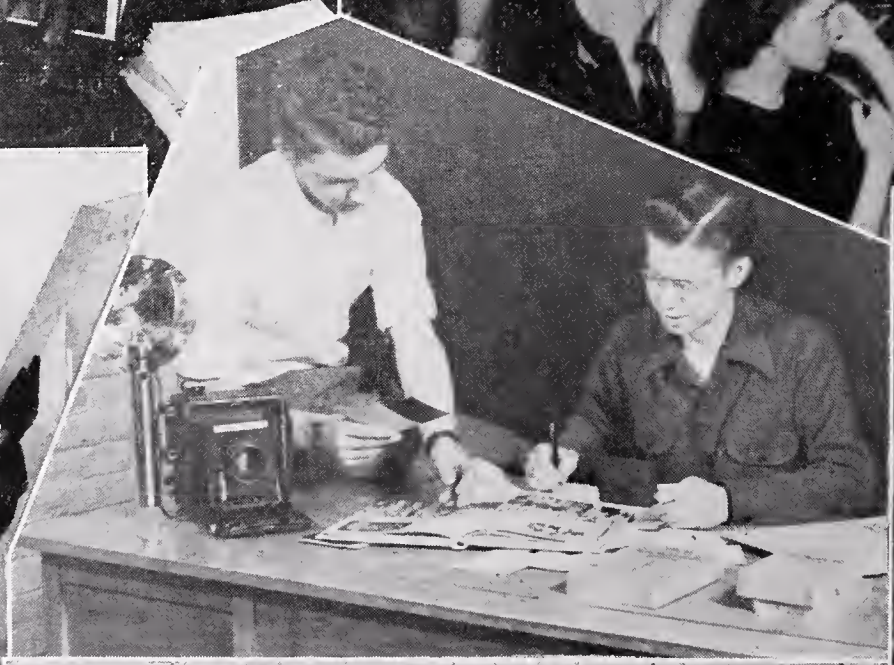

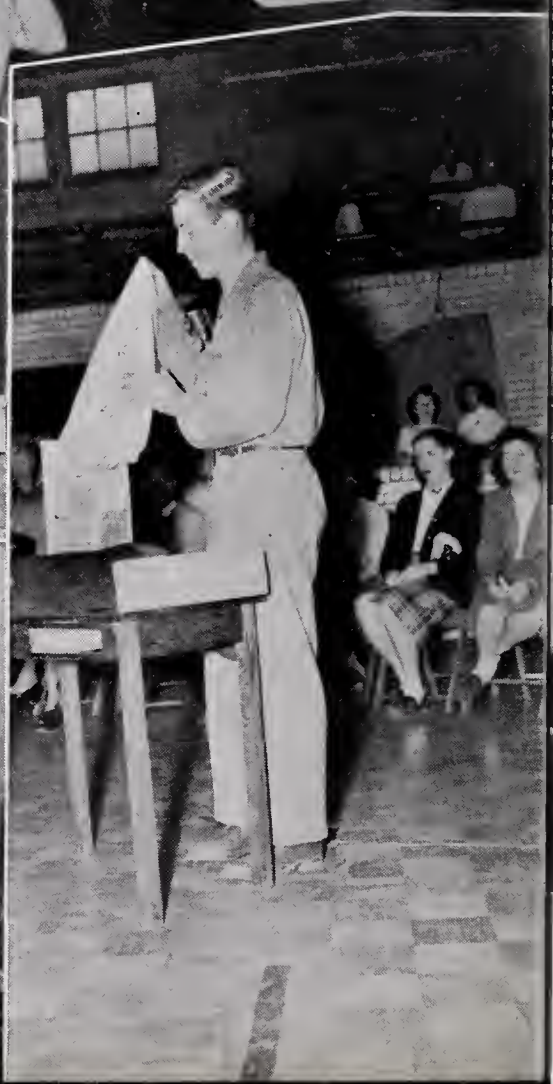

The Caldron HAS A Busy Year

Many events make up the year for the Caldron staff. The sale drive opened with the meeting of the agents, who worked hard toward their goal and ended with a total of 1351 sold. The social life included the mid-term party, and the Victory Potluck, with Miss Marian Ingham as guest speaker.

OPPOSITE PAGE ABOVE: Charlotte Hoppell, circulation assistant; Delores Smeltzer, circulation assistant; and Becky Parker, sales assistant, check sales. Ian MacDowell, Charles Reynolds, and Dave Gearhart, photographers, process prints. Starley Dilts, assistant senior editor; and Diane Jenkins, payment clerk, are filing. Agents open campaign. OPPOSITE PAGE BELOW: Jim Trice, assistant lay-out editor, checks layout. Photographers Dave Gearhart and Bob Heim compare pictures. Beverly Bork, assistant picture editor; and Pat Hershberger, lay-out worker. Carl Hartup unveils the '48 Caldron.

THIS PAGE: These Caldron workers prepare for distribution. Awards are given out as sweaters and letters at the mid-term party. The May Breakfast brings many people, May 1, 1948.

Student Players

THE ANNUAL One-Act Plays, Christmas plays, and the Senior Play given by the Student Players are directed by Miss Margery Suter. The club was organized 29 years ago to promote appreciation for drama. During regular meetings on the first Wednesday of each month, one or two plays are given by members. Points toward gold "D's", awarded seniors, are earned by active work in the club.

OFFICERS: Marlene Koenig, secretary - treasurer; Paul Ratz, president; and Luanne Boatman, vice-president. Sophomore members watch Jim Clements, Don Pifer, and Vernon Vice do an Indian skit. Front Row: Graske, Shields, McCulloch, Crandall, and Wagner. Back Row: Matthias, Shenfield, Snider, Buckley, Hoeppner, Friar, Smith, and Rohr.

DICK NINE proposes to Nancy Spitler, while juniors look on. Front Row: Standish, Gillie, Lash, Case, Brockmyer, and Crawford. Back Row: Maddex, Dougherty, Alfeld, Linn, Meyer, and Jeffries.

LUANNE BOATMAN reads a play to senior members. Front Row: Richards, Pifer, Dilts, Baldwin, Towns, Baxter, and Pace. Middle Row: Haag, Koenig, Holom, Penrose, Hendricks, Schwartz, and Boone. Back Row: Ratz, Smith, Plumley, Dell, and Sheldon.

Student Council

The STUDENT COUNCIL is an example of democracy at Central. Through this organization the students can voice their opinions on problems that arise in school activities. The new room numbering system, preparing Christmas baskets for the needy, and steps toward elimination of smoking on school grounds are examples of this year's accomplishments of the Council.

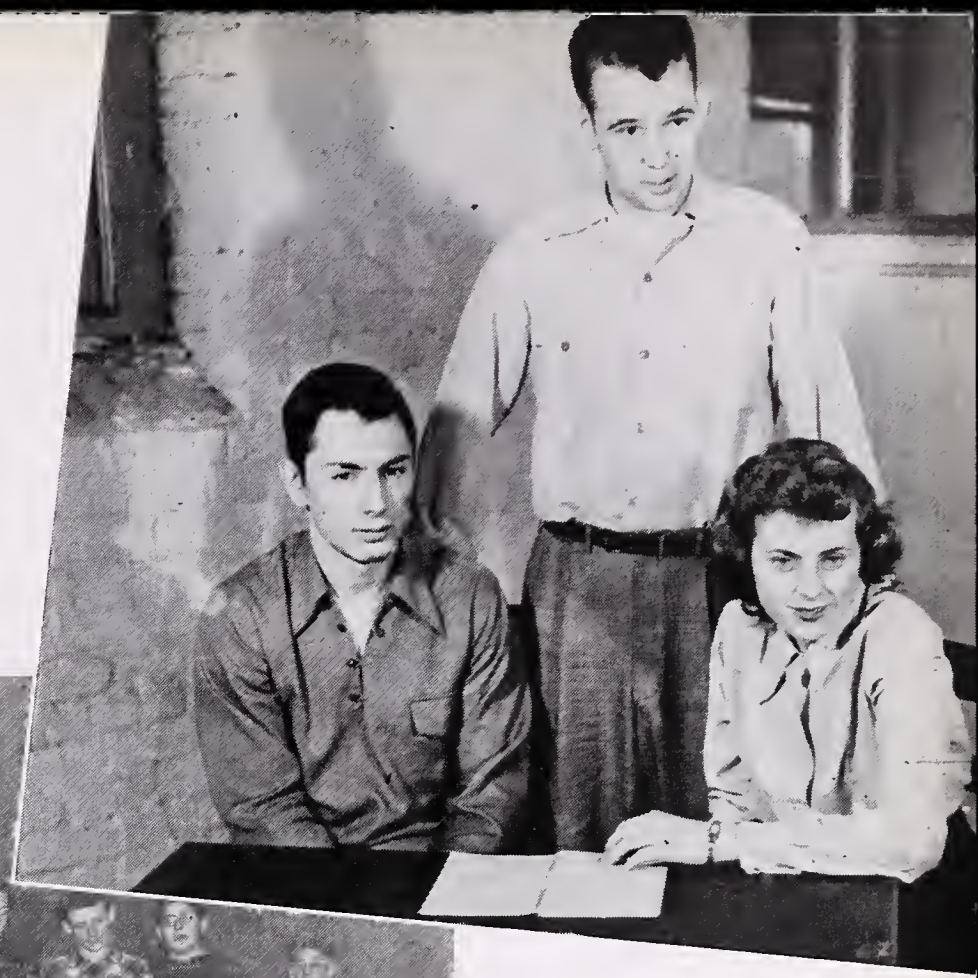

OFFICERS: T. Sholeff, vice-president; R. Huffman, president; W. Patton, secretary-treasurer.

ROW ONE: Sholeff, Fuzy, Smith, Patton, Huffman, Starnes, Squires. ROW TWO: Carmichael, Ayres, Cochran, Fancher, Strimmenos, Lewis, Wyatt, Beam, Hurst, Hindrichs, Laycoff. ROW THREE: Campbell, Baeske, Ott, Goshert, Hans, Pace, Wass, Mandelsburg, Wolff.

ROW ONE: Baldwin, Monahan, Shields, Lopez, Kitchen, Richardson, Bennett. ROW TWO: Schultz, Cook, Mr. Richardson, Alfeld, Shenfeld, Lee, Taflinger, Rowlands, Rohr, Erk, Henry, Hensch, Long, Hostetler. ROW THREE: Jones, Biddle, Korn, Waltenburg, Murphy, Shackelford, Crouch, Sarrazin, Gregory, Penrose.

Boosters

BOOSTER CLUB helps promote the sports program by selling at games, sponsoring two annual dances, the Tiger Mixer and the Tiger Hop, and presenting the Valentine Pep Session. They also promote a scholastic program by donating money for scholarships. Booster members are a select group, picked from over 400 applicants.

OFFICERS: President is Katy Towns, seated; Miss Potterf, adviser; Lois Crandall, freshman representative; Ladonna Brockmyer and Dick Hoops, junior representatives; Miriam Schwartz, secretary-treasurer.

LEADING the meeting, Pat Gulley calls on Gwen Penrose.

GROUPED together in discussion are: Seated: Elma Matthias, Jane Hoeppner, Suzanne Rammel, Dorothy Lewis. Standing: Marlene Shields, Jackie May, Vernon Vice, Lucille Hurst, Norma Brittin, and Jim Clements.

TOP LEFT: Jean Franke, Gwen Penrose, Lucille Hurst, Louise Hendricks, Barbara Babcock, Suzanne Rammel, Barbara Burke, Areline Brown, Connie Standish, and Beauford Williams are committee heads of the Tiger Hop, November 24. TOP RIGHT: Members enjoy the annual banquet, entitled Holli-daze at the Candle-Lite Cafe, December 18. Among the speakers were Miss Mildred Brigham, Mr. Fred Croninger and Mr. J. Wilbur Haley. Turkey was the main dish and sprigs of holly leaves were used to carry out the theme. LEFT CENTER: This group of energetic boys and girls are cleaning out the Booster room. BOTTOM LEFT: Gathered around the kettle to make hot dogs are Suzanne Rammel, Miriam Schwartz, Barbara Babcock, and Lucille Hurst at a football game. BOTTOM RIGHT: Miriam Schwartz and Katy Towns sell a candy bar to Alumnus Frank Ayers in the North gym.

Hi-Y

"To create, maintain, and extend throughout the school and community high standards of Christian character." With that purpose, Hi-Y strives to give members spiritual, mental, and physical growth. The activities are highlighted by traditional events including a dance, group church attendance, a hayride, and the Sweetheart Banquet. All junior and senior boys may join the club and attend the meetings held twice each month at the YMCA.

OFFICERS are Phil Holom, secretary; Charles Bromelmeier, sergeant-at-arms; Budd Olinger, vice-president; Stanley Williams, president; Jack Savio, chaplain; Jim Benecke, president; Mr. Robert Cowan, adviser.

JOHN CUTIGNI and Jack Savio play a game of pool while Phil Holom, Charles Bromelmeier and Don McClurg watch, at the YMCA.

JIM BENECKE gets his point as Lee Feaser fails to return the ball. Ed Teeters, Jack Savio, Vernon Vice, Paul Meyer, John Cutigni, Don McClurg, Jack White, Stanley Williams, Ronald Gevers enjoy the game.

Art Club

THE ART Club teaches students to appreciate good art work. A few of the activities carried on this year were operating the kiln which they bought for the department, procuring four pictures to hang in various halls, decorating the Christmas halls and tree, and planning the annual dance.

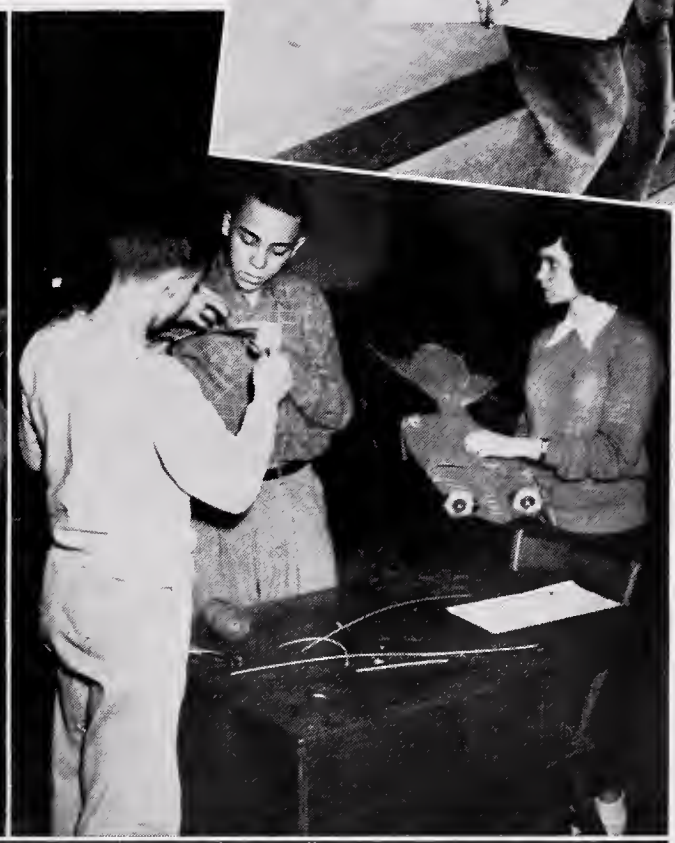

OFFICERS: Don Blackwell, Dick Holmes, Elvera Richardson.

DON PACE, Beauford Williams, Dick Holmes and Elvera Richardson make decorations. Dick Holmes, Beauford Williams and Elvera Richardson make cardboard fish.

MAKING kites for "Kites Fantasy" are Vera Richardson, Virginia Male, Jettie Williams, and Etheleen Resor.

Delvers

DELVERS CLUB is for freshman and sophomore girls who are interested in making friends, and learning the deeper facts about English. The meetings consist of business, program, and refreshments. Each year the Mother and Daughter Tea, the Christmas party, and the filling of Christmas baskets are important events. Miss M. Ruth Brown is the adviser.

OFFICERS: Loretta Moser, Jacqueline May, President Carol Carmichael, Connie Eppel.

CAROL CARMICHAEL and Connie Eppel accept cookies from Carol Guenther... Clarex Wagner, Dorothy Ayres, Carol Guenther, Carol Franke, Loretta Moser sing while Joyce Lutz plays the piano.

GERRY GRASKE shows various poses used in giving dramatic readings while Miss Brown, Prine, Espich, Fetters, May, Hensch, Kiel, Eppel, Reynolds, Guenther, Moser, Ambrose admire her technique.

Latin Club

LATIN CLUB was organized by Miss Mary Harrah in 1933 for students taking Latin or those who have taken two years. Its purpose is to promote sociability and provide a better appreciation of Latin than the classroom permits. This club, which is advised by Miss Florence Lucasse and Miss Eva McKinnie, meets on one Thursday of each month.

OFFICERS: Jackie Curie, secretary; Dorothy Blessing, president; Doris Briner, president; Charlotte Hoppel, vice-president; Beauford Williams, vice - president.

THESE members put on a Roman play: Williams, Ragon, Curie, Schultz, Smith, McCoy, Wagner, Brown.

WAITING cafeteria style are Ogden, Meyer, Smeltzer, Hoppell, McInteer, Boatman, Pierce, Ratz, Sidel, Nuzum, Heald, Fetters.

RECEIVING presents are, foreground: Snider, Jenkins, Vorndran, Nahrwold. Around tree: Denner, McHugh, Koenig, Blessing, Lee, Gochenauer, Briner, Gregory, Armstrong, Smith, Mays, Hostetler, Vorholzer, Brittin, Roembke, Bredemyer, Friedrich, Breece, Twitchell, Benhower.

NFL, Speech

NFL is an honorary club. In order to obtain membership one must receive 20 NFL points in outside speaking. Many of the activities that make up a typical year are the vaudeville and dance combined, annual picnic, revue, and many speech trips and contests throughout the area.

OFFICERS: Seated, Gwen Penrose, vice-president; Mr. McFadden, adviser; Carol Ellenwood, secretary. Standing, John Carey, president.

AROUND "mike": Holom, Tudor, Pifer, Shields. Around table: Ross, Hoops, Sheldon, Patton, Twigg, Hostetler, Rolf, Brockmyer.

STUDENTS who traveled to Purdue are: ROW ONE: Carey, Baldwin, Penrose, Schwartz, Ross, Sheldon, Pifer. ROW TWO: Polley, Ellenwood, Gillie, Graske, Burke, Crandall, Case, Clouser, Rolf. ROW THREE: Lowe, Clements, Haag, Rohr, Smith, Twigg, Wagner. ROW FOUR: Brockmyer, Espich, Bojrab, Standish, Shields, McInteer.

SPEECH

TOP LEFT: Reading a script is Barbara McCulloch with speakers grouped around her. ROW ONE: Prine, Carmichael, Polley. ROW TWO: Monahan, Sommers, Cline, Hostetler, Dougherty. ROW THREE: Goshert, Burtch, Pike, Lowe.

TOP RIGHT, ROW ONE: Batty, Bojrab, Espich, Cimini, Clouser. ROW TWO: Wass, DePew, Crandall, White, Tafflinger, Krauskopf, Evans. ROW THREE: Smeltzer, Neuman, MacDowell.

BOTTOM LEFT, ROW ONE: Gillie, Ross, Rolf, Standish. ROW TWO: Polley, Penrose, Baldwin, Ellenwood, Case, Brockmyer. ROW THREE: Haag, Shields, Rohr, Clouser, Smith, Twigg, Wagner. ROW FOUR: Clements, Carey, Sheldon, Pifer.

BOTTOM RIGHT, ROW ONE: Prine, Carmichael, Wilson, Penrose, Holom. ROW TWO: Rolf, Carey, Hendricks. BACK ROW: Wass, Haag, Friar, Conrad, Graske, Clements, Daughtry.

Math Club

THE MATH CLUB'S program for this year consisted of their banquet to celebrate their thirty-fifth anniversary with Mr. Croninger as guest speaker, a dance entitled "Sweetheart Swirl" with the Math Department, and their annual picnic in May, climaxing this year's activities. Miss Ridgway is the adviser. Math Club is the oldest high school club in the city.

LADONNA BROCKMYER, secretary; John Wolf, treasurer; Loretta Nuzum, secretary; Carol Gephart, refreshment chairman; Bill Smith, president; Miss Dorothy Ridgway, adviser; Joe Marlin, president, are the officers.

NUZUM, Mast, Smith, Smith, Fetters, Smeltzer, Daugherty, Bloemker, Lyons, Johnson, Rammel and Feaster watch Bill Smith point out a triangle.

STANDING: Lostutter, May, Nuzum, Matthias, Rolf, Marlin, Rife. Sitting: Buckley, Shields.

Anthony Wayne

HENRY FORD'S Greenfield Village and Washington, D. C., were the sites the Anthony Wayne Club visited this year. The club also sponsored a sport dance, "Old Fort Frolic." The primary aim of the club is "to foster and encourage an interest in local and national social, governmental, and historical problems." Founded in 1946 by Mr. Clifford Richards, the meetings are held on alternate Fridays. For membership a semester of social science is required.

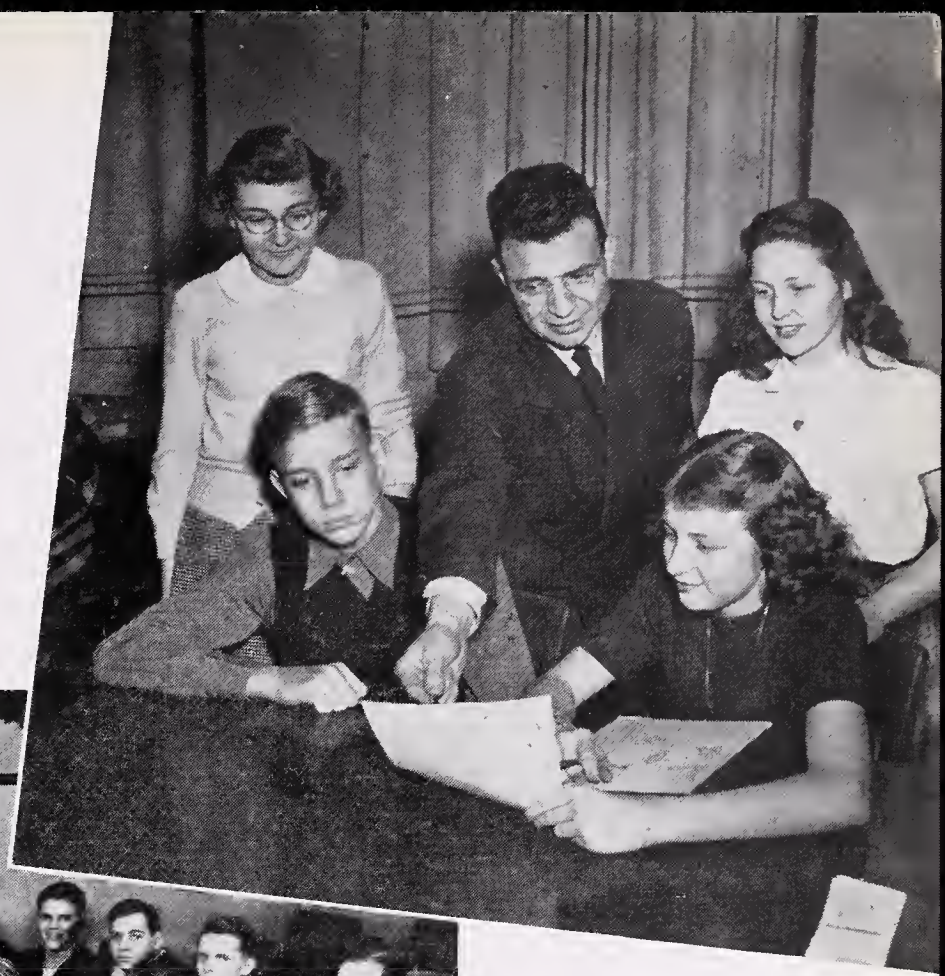

OFFICERS: Sitting, Vern Sheldon, president; Norma Smith, vice-president. Standing, Dorothy Blessing, treasurer; Mr. Richards, adviser; Luanne Boatman, secretary.

MR. ELTON MARQUART, county clerk, sets these students straight on some of the legislative matters at a meeting in the Lewis Room.

INITIATES face ordeals of the club ritual before gaining membership.

THESE people make up the decorating committee for Anthony Wayne Club's dance, "Old Fort Frolic."

Twirlers

THE TWIRLERS and Drum Corps, advised by Mrs. Edna Chester, is one of the busiest and most colorful clubs of Central. The members meet twice a week and perform at games and pep sessions. The social event of the year was a hayride. This year they displayed color at the games by wearing a variety of costumes.

OFFICERS: Joan Baldwin, president; Eulalia Lehman, secretary; Starley Dilts, vice-president; Mary Bojrab, treasurer.

NON-MARCHERS—Standing: Wilt, Bredemyer, Miller, Raber, Biddle, Castor, Prine, Cimini. Sitting: Epple and Burke watch while Tarney and Ayers demonstrate.

VARSITY TWIRLERS—Wright, Fensler, Reinking, Rediger, Daughtry, Pflueger, Starost, Boatman, Baldwin, Polley, Spitler, Graske, Dilts, and Majorette Ellenwood.

BATON TOSSERS

TOP LEFT: Hammer, Hedric, Ort, Korn, Buchholz, J. Fisher, Lepper, Coil, Shaw, Wormcastle, Reid, and E. Fisher, beginners, practice marching. TOP RIGHT, Bottom to Top: Reinking, Baldwin, Boatman, Starost, Fensler, Graske, Bojrab, Daughtry, Pflueger, Burke, Wright, Polley, Laycoff, Aumiller, Baumgartner, Rediger, Jones in special Valentine uniforms. BOTTOM LEFT: Lehman, Aumiller, Laycoff, Friar, Richards, Baumgartner, Jones make up our drum corps. BOTTOM RIGHT: Girls put on Christmas d's-play at North Side-Central basketball game.

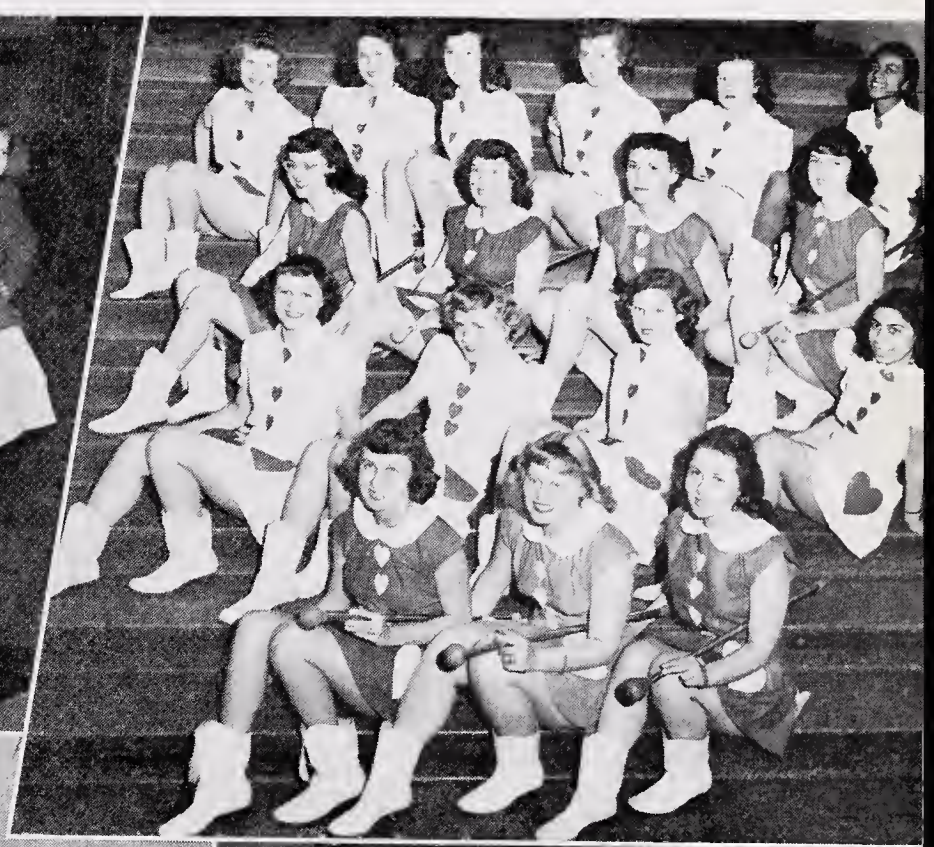

Left
BRASS

Right
REEDS
and
BRASS

Left
PERCUS-
SION

Right
WOOD-
WINDS

Below
CORNETS

Our Band

BRASS: Ridenour, Poling, Younger, LeMay, Kohn, Loveland. REEDS AND BRASS—Front: Crouch, Burke. Back: Mays, Bishop, Hanes. PERCUSSION: Dubose, Heim, Younger, Ebnit, Sellars. WOODWINDS—Front: Stellhorn, M. Stellhorn, Blessing. Back: Bennett, Parrish, Schaffer, Voltz. CORNETS—Front: Jones, Walker, Keller, McCormick. Back: Gruber, Dare, Jones, Guenther, Christon.

Above
BASSES

Above
REEDS

Left
VIOLINS

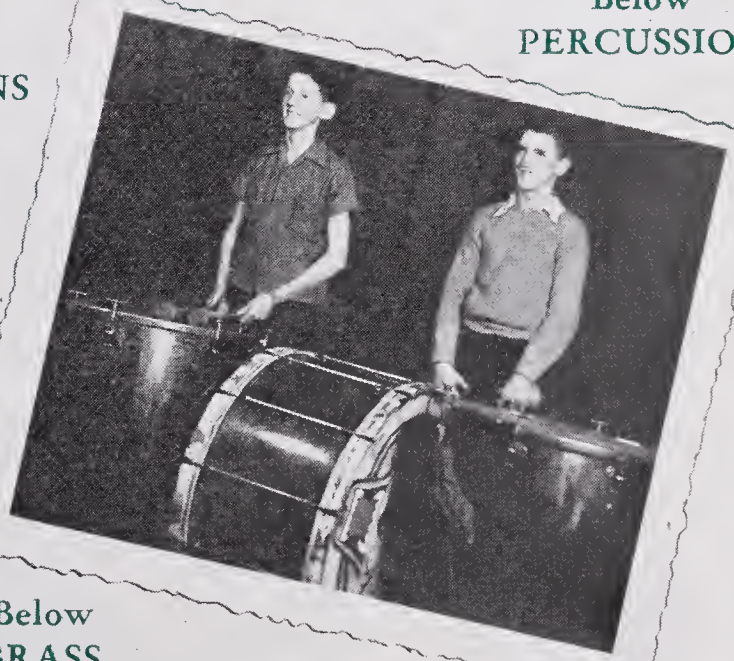

Below
PERCUSSION

Below
BRASS

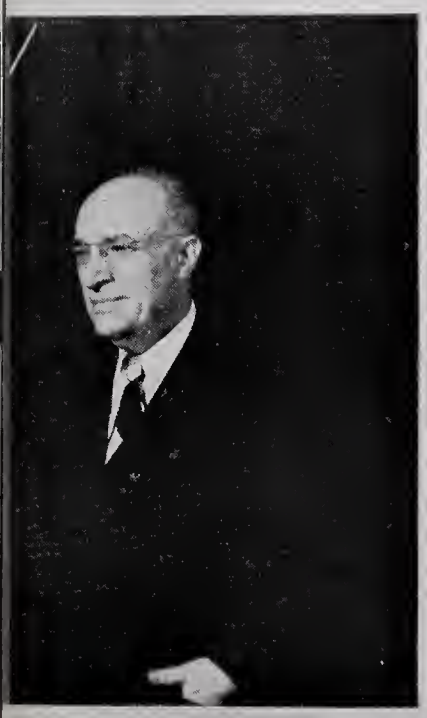

Left
GASTON
BAILHE
Director

Orchestra

BASSES — Sitting: Redman and Hanes. Standing: Heald, Hartwig, Horne, Hawk. REEDS — Front: Blessing, Stellhorn, and Bickford. Back: Briner, Stellhorn, Voltz. VIOLINS—Front: Bradfield, Summers, Stolz. Middle: Ragon, Bennett, Meyer, Briner. Back: Wright, Wolf, Poling. PERCUSSION: Ebnit and Mazelin. BRASS — Front: Burke and Jacobs. Back: Younger, Mays, Lew.

For You We

The Central Music Department provides many enjoyable programs for the student body and the City throughout the school year. Any student, boy or girl, may participate

OFFICERS: Connie Wilt, point recorder; Sharon Dailey, secretary-treasurer; Kenneth Smith, step chairman; Vernell Gearhart, president; John Wyatt, librarian; Marlene Koenig, vice-president.

GIRLS' QUARTET: Matthias, Burke, Crandall, Hoeppner.

CHOIR—ROW ONE: Yoss, George, Koenig, Schooley, Leazier, Cochran, Peters, Miller, Stone, Adams, Dailey, Alfeld, Daughtry, Blessing. ROW TWO: McGraph, Uhlig, Clauser, Culpher, Boone, Wilt, Liddy, Sindrum, Gambrell, Williams, Myers, Cross, Foster, Cook, Ambrose, Eckart, Wilt, Moore, Liddy. ROW THREE: Wilkerson, Lee, Dixon, Wilson, Mellinger, Hanes, Crandall, Ellingwood, Lazoff, Smith, Foltz, VanAllen, Burke, Hoeppner, Graske, Moser, Friar, Carter. ROW FOUR: Trice, Romary, Crawford, Mills, Foster, Gearhart, Dawson, Hans, Orr, Pifer, Wyatt, Pifer.

Sing, In School and Out

in any musical phase. They will learn harmony and the musical score besides finding enrichment in the world of music.

Miss Verda Mae Zeigler, DIRECTOR

MIXED QUARTET: Lazoff, George, Dailey, Pifer.

GIRLS QUARTET: Mellinger, Bickford, Boatman, George.

GIRLS CHOIR — ROW ONE: B. Chapman, Osborn, Meswarp, Hudzinski, Klein, Bredemeyer, Moore, Fankhouser, E. Chapman. ROW TWO: Jinks, Prine, Uhlig, Roembke, Hostetter, Vorholzer, DeCamp, Hollinger, Buchholz. ROW THREE: Richardson, Wilkerson, Schroeder, Tharp, Johnson, Donohue, Patterson, White, Arnold.

Red Cross

CENTRAL'S Red Cross activities during 1948-1949 included the Christmas Dance, "Santa's Capers," with Delvers Club to raise money for boxes for overseas children. With the Student Council, it inspired Central's student body to provide Christmas food and clothing to 23 needy local families. It bought and dressed 16 dolls for hospital children.

OFFICERS: Marilyn Squires, program chairman; Miss Ingham, adviser; Bonnie Leitch, president; Velma Birl, secretary.

SEWING FOR overseas and filling the boxes are Marcia Holland, Marjory Stoner, Donna Apple, Barbara Thompson, Betty DePew, Bonnie Leitch, Velma Birl, Patty Brown, Nila Herbst, Miss Ingham, Carol Carmichael.

DISPLAYING THE dolls they dressed for overseas boxes are Patty Gochenauer, Patty Brown, Betty Richardson, Norma Smith, Donna Gribler, Carol Guenther, and Donna Apple.

Friendship Club

FRIENDSHIP CLUB is a junior division of the YWCA. Its members, called Y-Teens, endeavor to live up to the club's purpose, "To face life squarely; to find and give the best." The bi-monthly meetings are under the direction of Miss Marie Lebamoff and Miss Helen Burr. Guest speakers, a point system, Mother-Daughter teas, and the annual banquet aid members in developing mentally, socially, and spiritually.

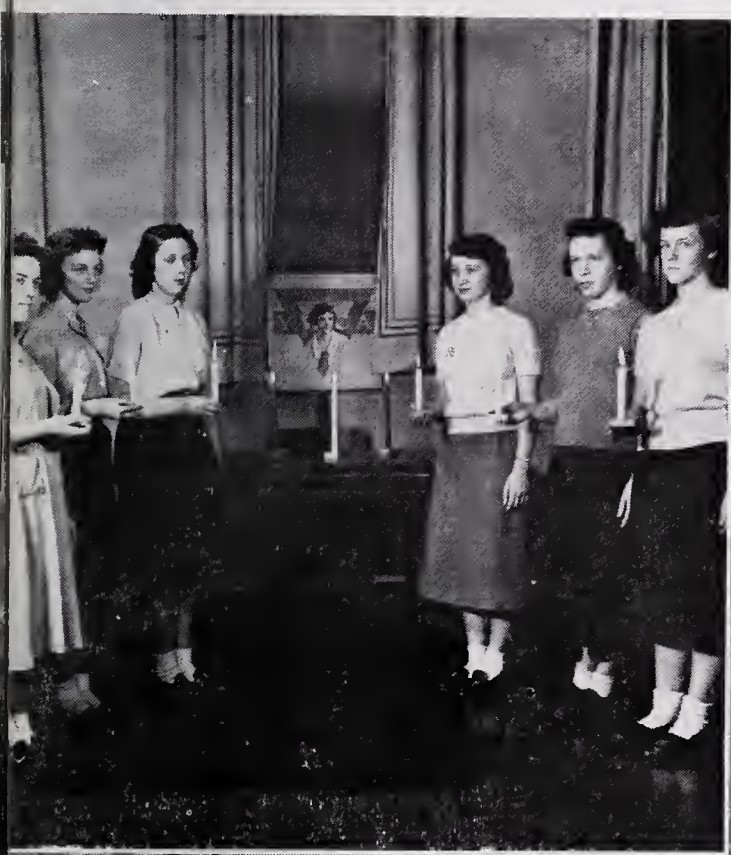

OFFICERS: Eleanor Alfeld, membership; Marlene Koenig, music; Marlene Evans, points; Pat Bolhauve, service; Charlotte Williams, publicity; Vickie Holom, treasurer; Joy Beare, social. Sitting: Sue Baxter, vice-president; Shirley Ross, president; Lucille Hurst, secretary.

BALYEAT, Roos, Rumple, Kiel, Fowler, Ferris participate in the serious initiation. Hostetler, Curie, Denner, Krauskopf, Fankhauser, Meswarp make up a typical Friendship circle.

SMELTZER, Bradshaw, Roos, Fowler, Kiel, Miss Lebamoff, Balyeat, Polley, Wilkinson, Hoppell drink cokes at the membership party. Meyers, Long, Polley, Wolfcale, Uhlig give presents for the needy at Christmas time.

Library Club

"YOUR name and home room, please?" This is the chant of the 20 student library helpers. Central's Library Service Group organized in 1936, has the motto "That I may be of service." As workers come in contact with the student body, this service develops dependability and accuracy. Student helpers receive certificates and pins for their achievements. The librarian, Miss Gertrude Beierlein, is adviser for the club.

OFFICERS: Jackie May, secretary; Miss Gertrude Beierlein, adviser; Barbara Babcock, president.

BARBARA LEAZIER, Marcia Schmidt, Evelyn Nahrwold, Sara Prewitt, and Holly Breece work at the desk checking library records.

RUTH ROEMBKE, Marlene Shields, Robert Anders, Norma Brittin, Lois Starost, Mary Monahan, Irene Plescher, and Marcia Schmidt look over and check the magazines and books.

Nature Club

THE NATURE CLUB'S outstanding events were the officers' trip to Indiana University, the trip to Pokagon Park, and the out-door breakfast. The program of meetings consisted of project work, speakers, movies, and games. The requirements to join are one or more semesters of Biology and a growing interest in nature. Miss Spangler advises.

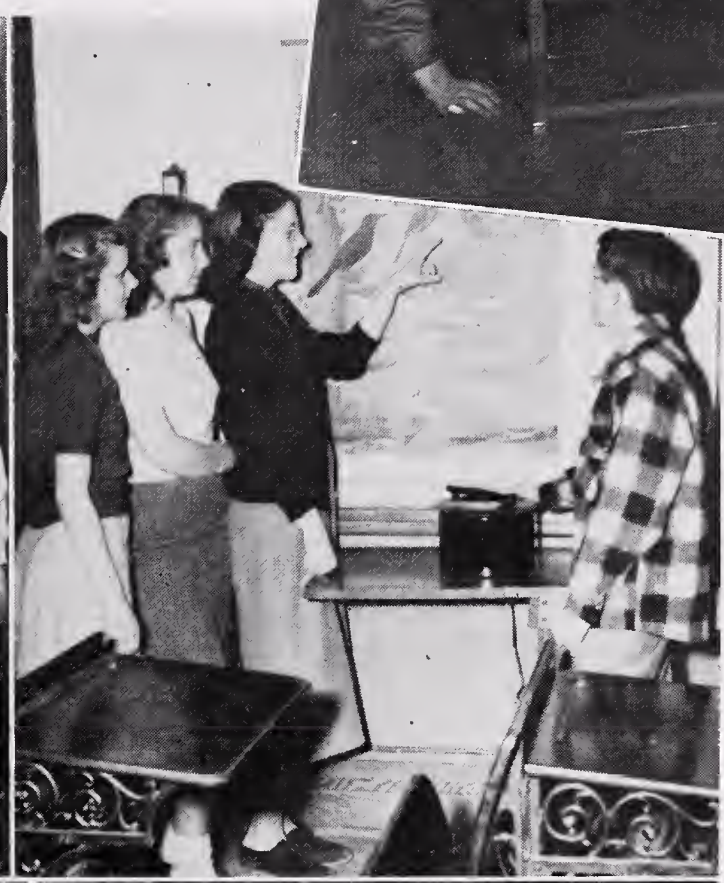

OFFICERS: Carol Gephart, vice-president and secretary; Evelyn Mast, treasurer and secretary; Richard Gambrell, treasurer; Nancy Miller, president; Vernon Vice, vice-president and president.

STUDYING plant leaves are Frank Grider, Vesta Snider and Dorothy Wilson . . . Listening to bird calls over the phonograph are Jolene Adams, Jackie Daugherty, Loretta Nuzum, Jack Wolff.

LOOKING at nature magazines are Carol Guenther, Wanda Ambrose, Dick Burg, Frank Grider, Bud Harvey. Sitting, Ruth Demland, Vesta Snider, Loretta Moser.

Rifle Club

THE OBJECT of Rifle Club is to teach and put into practice the use of firearms. A person who has obtained the sum of 100 points is eligible for a letter. Also medals are given by the NRA for good marksmanship. The boys that went to the state match at Indianapolis were Don Pace, Bob Linn, Bill Burkett, Bob Nichols, George Jacobs, and Mr. McNeely, club adviser.

OFFICERS: Don Pace, president; Bill Burkett, range officer; Rodger Krider, secretary; George Jacobs, treasurer, inspect the target. Bob Linn, vice-president, was absent.

FOREGROUND: Krider, Herbst, Zollinger, Sumney, Jacobs aim at the target. BACKGROUND: Nickels, Cutter, Pace, Barney, Harris, Hatfield, Mr. W. H. McNeely, adviser, Feaster, Summers, Harvey, Burkett and Ebnit.

FOREGROUND: Krider, Sumney, Herbst, Zollinger, Burkett, Pace. BACKGROUND: Nickels, Mr. McNeely, Whitton, Hatfield, Barney, Harvey, Ebnit, Feaster, Linn.

DEBS

IN THE SPRING of 1948 the DEBS CLUB (Diligent Efficient Business Students) first came into existence and is now a progressive club at Central. Being honorary, DEBS requires a "B" average in at least two business subjects. The purpose is to promote a better interest in the business field. Miss Georgia Heal is the adviser.

UPPER RIGHT: Standing, Lita Klein, historian; Sarah Prewitt, treasurer; Nila Herbst, sergeant-at-arms; Jean Franke, membership chairman. Seated, Miss Georgia Heal, adviser; Gloria Epstein, vice-president; Sue Baxter, president; Barbara Babcock, secretary.

LOWER LEFT: Members enjoying music after a business meeting are Irma Meswarp, Ruth Roembke, Lita Klein, Holly Breece, Ruth Fleckenstein.

LOWER RIGHT: Seated at the piano is Donna Fankhouser while Betty Richardson, Sarah Prewitt, Pat Bollhauve, Delores Hahn, Eleanor Alfeld join in the chorus.

BOTTOM: Receiving gifts at the Christmas party are Martha Starnes, standing; Charlene Forker, Audrey Bradfield, Nancy Spitler, Anita Friesnecker, and Gloria Epstein.

Press Club

PRESS CLUB is an honor club of publications. It meets once a month, usually in Room 8 or the Activities Room, under the supervision of Mr. Cleon Fleck. Meetings consist of business, food, and entertainment. It is a tradition of Press Club to have a May breakfast each year

OFFICERS: Holly Breece, secretary-treasurer; Anita Friesenecker, president; Jean Franke, vice-president; Gloria Aumiller, secretary-treasurer; Elizabeth Eavey, president; Patty Wagner, vice-president.

SANTA CLAUS (Mr. Haley) hands out presents at the Christmas party as Polley, Aumiller, Smith, Brown, P. Wagner, C. Wagner, Walsh, Elliott, and Bonner enjoy their gifts.

THE PEOPLE looking at old Caldrons of "way back" are: Rammel, Lostutter, C. Wagner, Patton, Eavey, Archibald, Glick, Elliott, Aumiller, and Mr. Fleck.

Quill and Scroll

CHARACTER is emphasized in Quill and Scroll, a national honor group for deserving seniors of publications. The meetings are held monthly at members' homes. These meetings are informal and pleasant, for they usually consist of initiation, food and entertainment. The society's main activity is to sponsor an alumni banquet in the spring of the year.

OFFICERS: Anita Friesenecker, secretary-treasurer; John Bonner, president; Jean Franke, vice-president; Gloria Aumiller, sergeant-at-arms.

MEMBERS enjoying pictures of previous meeting and current fictions at the home of Mr. Cleon Fleck, the Club's adviser are Donna Miller, Elizabeth Eavey, Nancy Stumpf, Jean Franke, Gloria Aumiller, Winnie Patton, Anita Friesenecker.

IN ALL SINCERITY members participate in the initiation ceremonies. Here are Gloria Aumiller, Jean Franke, Nancy Stumpf, Vern Sheldon, Winnie Patton, Elizabeth Eavey, Donna Miller, Anita Friesenecker, John Bonner.

Write Headlines!

EDITING from 480 to 720 inches each week is put upon the shoulders of some 85 pupils, under their adviser, who spend much of their after-school time to bring Central's Spotlight to the student body every Friday. These pupils obtain ideas, plan the paper, check the

CIRCLE: Editor Sarah Elizabeth Eavey checks accuracy of a story. She served the winter term.

MIDDLE: News Editor Patty Wagner, Desk Editor Clarex Wagner, Editor Vern Sheldon, spring term.

BELOW: Sports Editor Jack Rolf, Copyreaders Gracie Ragon, Irene Plescher, Clarex Wagner.

Meet Deadlines!

stories for form and facts, to get it ready for the printer. The editors plan each Spotlight two weeks ahead and proceed on a weekly schedule. Here is functioning student government. Here pupils learn by doing.

CIRCLE: Editor Anita Friesenecker, fall term, and present student adviser.

MIDDLE: Managing Editor Holly Breece, Feature Editor Shirley Lostutter, Make-up Editor Irene Plescher.

BELOW: Copy Editor Susan Archibald, Sports Editor Herb Wass.

Read Your Own!

MANAGING the newspaper is another task performed by those working on the business side of The Spotlight. Getting and collecting ads, banking money, and keeping the books balanced and in form are just a few of the many jobs done by these students. This year saw an increase in the number of sales, circulation rising to 900. Each subscriber is asked to read his own Spotlight

TOP: Gloria Aumiller, manager both semesters, head of business staff.

MIDDLE: Carol Polley, auditor. Suzanne Rammel, sales manager. Shirley Irelan, office manager, first semester.

BELOW: Exchange staff, mailers and folders are Wilda Donahue, Gloria Hathaway, Beatrice Rinehart, Betty Bell, Carol Poling, Carl Poling.

Take It Home!

and take it home for his parents to read. Advertising provides the main portion of the $5300 budget. On the business staff members learn responsibility by dealing with actual money, real people, and challenging business problems. Here pupils learn by doing—democratically, getting along with one another.

TOP: Mr. Cleon Fleck, adviser, offers criticism of recent issue.

MIDDLE: Pat Tarney, circulation manager. John Elliott, office manager. Lloyd Maddex, advertising manager.

BELOW: Sales workers Twitchell, Foster, Friedrich, Demland, Stone, Brittin, Carter, Biddle, Lewis, Ambrose, Rammel, Tarney.

SPORTS

ALWAYS GOING
YOUR WAY
THE
SPOTLIGHT

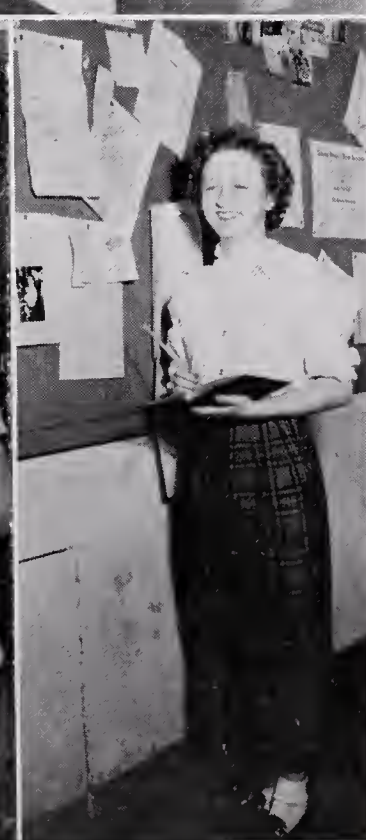

MINOR STAFF

Spotlight

ABOVE: Lois Crandall, assistant auditor, and Carol Polley, auditor check statements. Barbara Castor and Nancy Jenkins proof read. Dick Hoops, Henry Mandelsberg, Jack Rolf, and Joan Korn check assignments with Herb Wass, sports editor. Helen Ogden, Clarex Wagner, Susan Archibald, Norma Ruth Smith, Diane Jenkins and Joyce Worman write heads.

MIDDLE: Barbara McCulloch gives collectors their statements. The news staff around the editor's desk are: Standing: Beverly Foster, Maryann Stone, Nancy Jenkins, Shirley Lostutter, Carol Buckley, Elma Matthias, Mary Breece, and Norma Carter. Seated are Holly Breece, news editor and Winnie Patton.

BOTTOM: Gloria Aumiller, manager, and Richard Gambrell, post circulation signs. Lloyd Maddex, ad manager, assigns ad calls. Patty Wagner, feature editor, interviews Anna Kullman. Feature writers study the style sheet. They are: Standing —Mary Robinson, Rae Batty, Lois Crandall, and Marilyn Espich. Seated are Dorothy Lewis, Ruth Demland and Patty Wagner, feature editor. Elma Matthias, assistant feature editor, checks the assignment sheet.

At the Central-South Side game, February 12, Central fans go wild. In moments like this all Centralites cheer as one man, urging their team on to victory.

sports . . .

IN A DEMOCRACY there must be fair play, working together, good health and wise use of leisure time. Central meets all of these aims through sports. Every one takes part in sports at Central. Girls learn to play fairly in their gym and swimming classes, also in the CGAA program. All boys take part in gym and intramural. Any boy may tryout for the basketball, football, and track teams. The best player, chosen strictly on merit, is chosen for the team. It is a necessity in a democracy for all the people to work together and sports provide this opportunity.

Fred DeArmond gets a rebound in the Sectional tourney, in the game against Hoagland High School.

Tiger Boosters, All

IT TAKES a great many people to put on an athletic show. The coaches, student managers, managers, ticket-takers, and, last but not least, the loyal fans put forth their efforts together to bring the thrill of winning to all.

RIGHT: Coach Herb Banet coaches boys. MIDDLE LEFT: Other coaches, Mr. Williams and Mr. Snider. RIGHT: Walter Winget, Tom York, Alvin Griebel, and Jack Meyers, student managers, care for equipment. BOTTOM: Principal J. Wilbur Haley cheers the team at the Sectional.

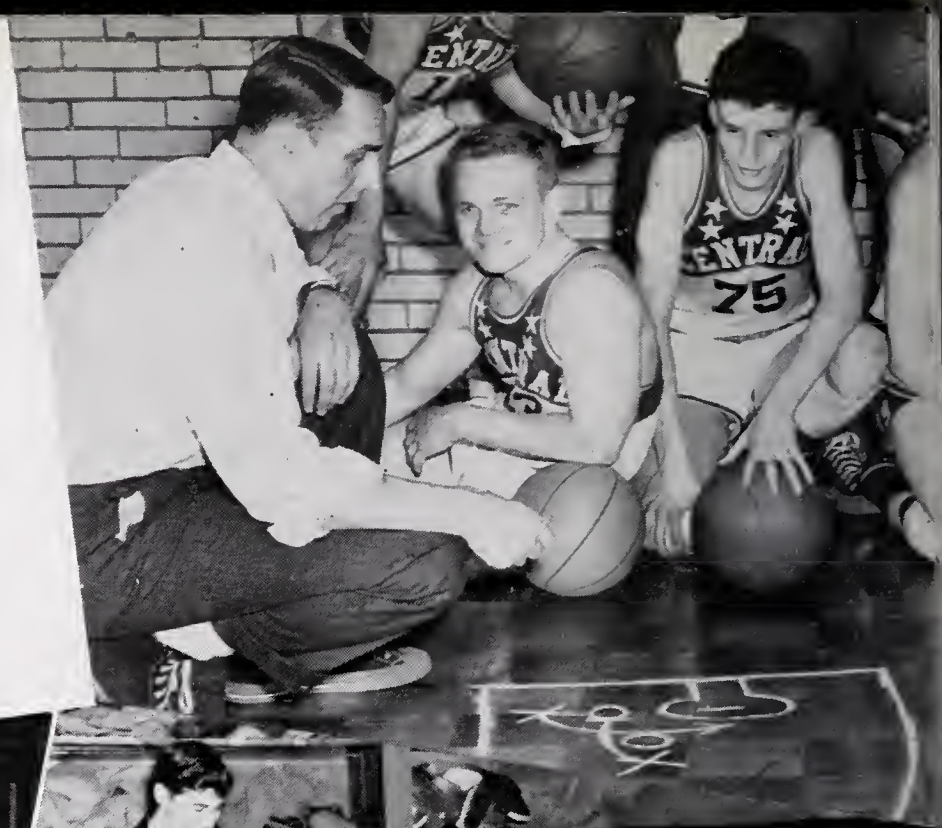

ABOVE: The Monroeville Cub invades the Central cheering section. MIDDLE: Timekeeper Surber and Scorer Still check game progress. Manager Rowe explains the ticket situation to Helpers Hemphill and Feistkorn. BELOW: Cheerleaders Imler, Walker, Trentadue, Amler, and Toussaint lead a "locomotive."

Fast action marked the night game with Central Catholic this year. These tackles stopped Central but not for long.

Win Seven of Nine

The 1948 football season proved to be a successful one for Central as the Tigers won seven games, tied one, and lost one contest in a nine-game schedule. The one blemish on the Bengal's record was 26-0 loss to South side at South Side Stadium, November 13. This contest, deciding the City champion, was played in ankle-deep mud, thus slowing down the Blue jackrabbit backs.

Much credit for their fine record is due to the coaching of Head Coach Herb Banet and Assistant Coaches Waveland Snider and "Pete" Williams.

The Tigers will lose many key players via graduation but will have six lettermen back next season; Budd Olinger, Sam Sims, Jim Taylor, Bill Kinsey, Ben Hobbs, and Dick Haag. The Central squad chose three seniors as co-captains of the gridiron team. These three honored players are John Carey, Neal Hoeppner, and Phil Holom.

The Bengals scored a total of 244 points in all games while holding the opposition to a scant 72. Our team, light in weight, featured fast movement and clever field work.

1948 FOOTBALL RECORD

CHS	52;	CONCORDIA	7
CHS	12;	MUNCIE CENTRAL	7
CHS	19;	CRISPUS ATTUCKS	0
CHS	20;	NORTH SIDE	20
CHS	21;	HUNTINGTON	0
CHS	56;	PERU	12
CHS	32;	DECATUR	0
CHS	32;	CENTRAL CATHOLIC	0
CHS	0;	SOUTH SIDE	26

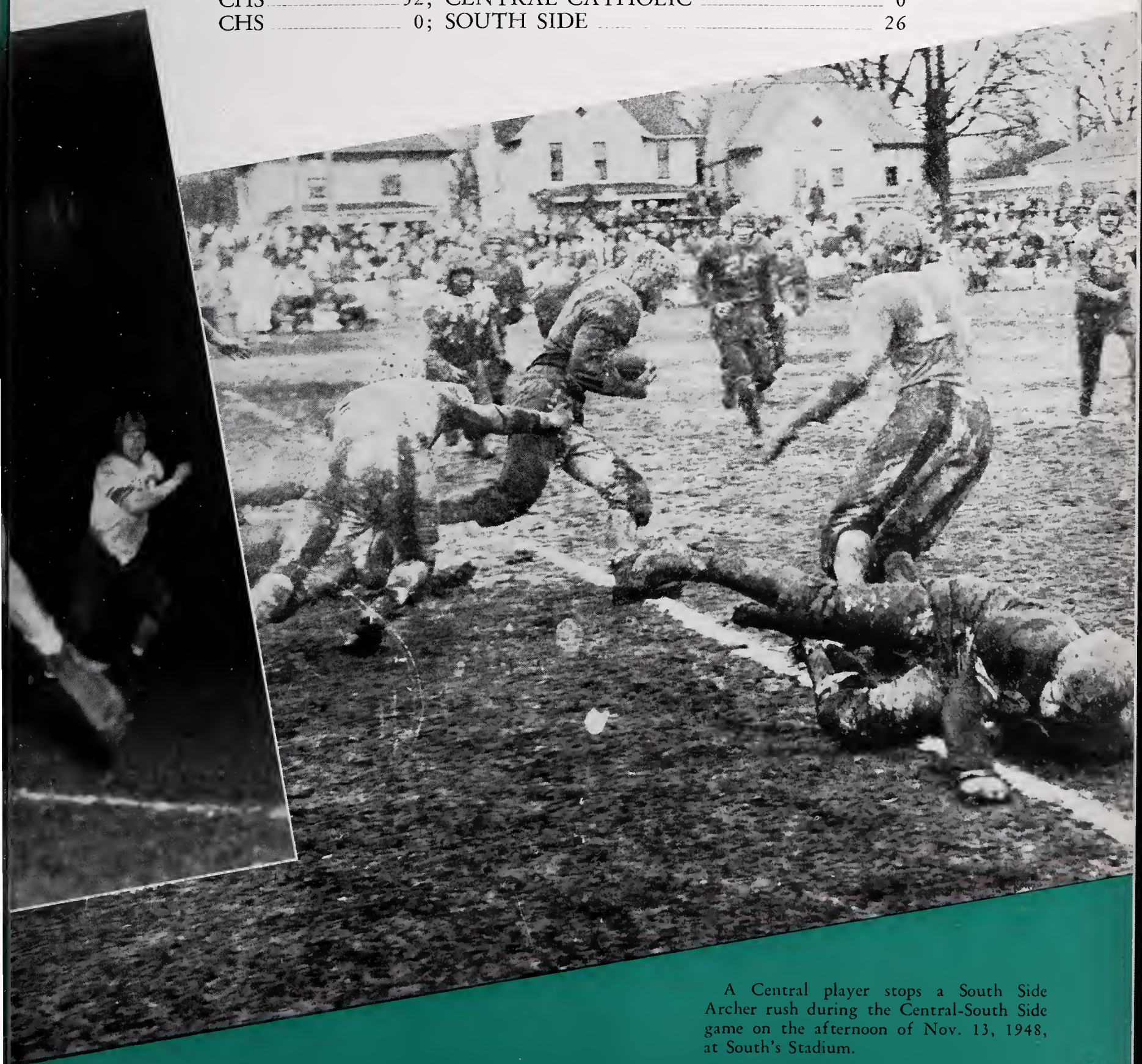

A Central player stops a South Side Archer rush during the Central-South Side game on the afternoon of Nov. 13, 1948, at South's Stadium.

JOHN WOLF
Right Tackle
One Stripe

TED SHOLEFF
Right Halfback
One Stripe

BEN HOBBS
Left Halfback
One Stripe

EUGENE LOUTHAN
Center
One Stripe

JIM BENECKE
Quarterback
One Stripe

FRED
DE ARMOND
Right End
One Stripe

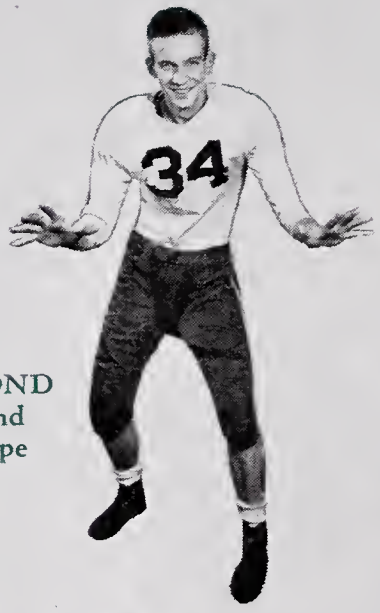

BILL KAYLOR
Left Tackle
One Stripe

PHIL HOLOM
Left Guard
Two Stripes—Captain

NEAL HOEPPNER
Left Tackle
Two Stripes—Captain

WILSON PORTER
Quarterback
Two Stripes

DICK HAAG
Right Guard
One Stripe

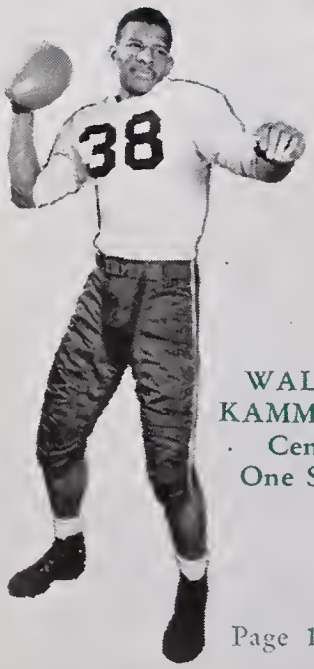

WALTER
KAMMEYER
Center
One Stripe

Lettermen and Reserves

FRESHMAN-SOPHOMORE SQUAD, IN FOOTBALL —KNEELING: Russ Clear, Orville Bork, Lee Stoner, Dick Ladd, Kenny Orr, Jim Bloom, John Cutigni, Dick Haag, and Bobby Brown. STANDING: Don

RALPH HAYES
Right Tackle
Two Stripes

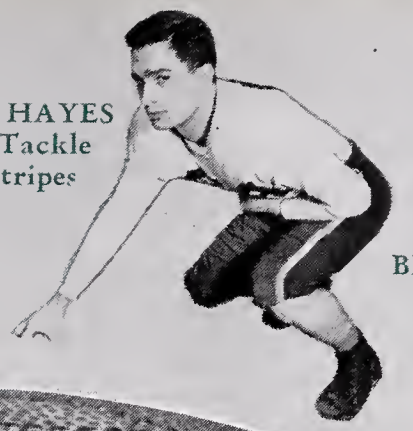

BILL KINSEY
Left Guard
One Stripe

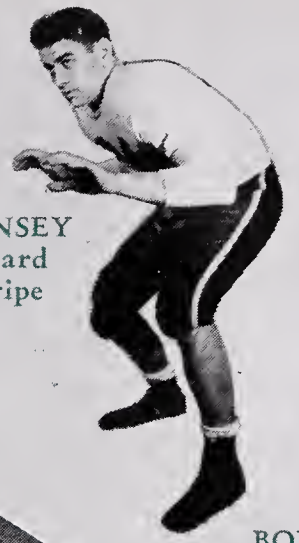

DON McCLURG
Left End
One Stripe

BOB FUZY
Left End
One Stripe

JACK SAVIO
Right End
One Stripe

BUDD OLINGER
Right Halfback
Two Stripes

SAM SIMMS
Left Halfback
Two Stripes

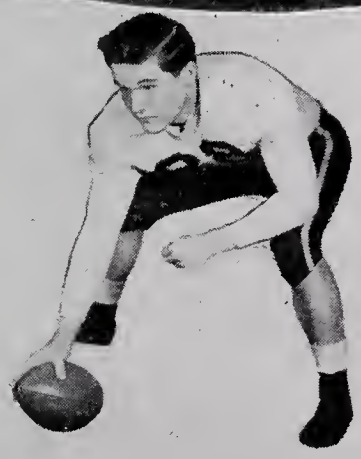

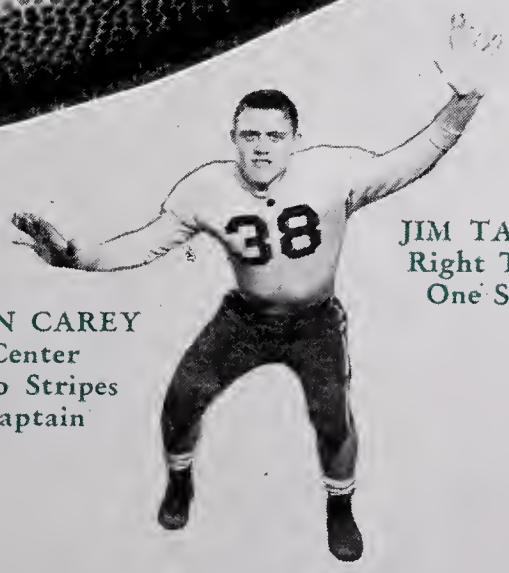

JIM TAYLOR
Right Tackle
One Stripe

JOHN CAREY
Center
Two Stripes
Captain

PAUL LEAMON
Full Back
One Stripe

Give Power to Squad

Rasp, Art Adams, Russ Sorgen, Vernell Gearhart, Norman Sims, Charles Brown, Dan Bolander, Don Seals, Kenny Goshert, Chuck Shearer, Henry Mayer, and Keith Adams.

Wilson Porter drops in a lay-up as hapless Auburn players look on. Sam Sims, Number 22, is ready to lend a helping hand. Auburn won 39-38 . . . Archers converge on Jim Ford as the Tiger sharpshooter tries to pass to Duane Hicks, 99. The Tigers won, 38-34.

Sectional Champions!

AFTER a dismal showing at the start of the season, our fighting speed merchants made a brilliant comeback in the latter part of the campaign and walked away with the Fort Wayne Sectional crown, only to lose in the Regionals to the Auburn Red Devils, one of the final four teams at the state tourney at Indianapolis. The Central boys, who finished second in the City race, were hardly afforded a chance to cop the crown, came through with what it takes, to beat Monroeville in the afternoon and then polish off City-Champion North Side. The 1949 outfit could be truly called a team. The boys worked together splendidly and there was no one individual star. The Bengals ended their season with a record of 16 wins and 10 losses.

SEASON RECORD

CHS	30	Marion	35
CHS	28	Hammond	53
CHS	46	Central Catholic	32
CHS	38	North Side	46
CHS	38	Auburn	39
CHS	44	Mishawaka	45
CHS	58	So. Bend Riley	42
CHS	44	So. Bend Central	57
CHS	58	Richmond	63
CHS	42	Muncie Central	37
CHS	43	Lebanon	48
CHS	38	South Side	34
CHS	58	Rochester	37
CHS	50	Huntington	51
CHS	43	North Side	46
CHS	52	Anderson	68
CHS	63	Hartford City	50
CHS	55	South Side	52
CHS	58	Gary Horace Mann	53
CHS	56	Concordia	51

SECTIONAL RECORD

CHS	46	Central Catholic	33
CHS	54	Hoagland	37
CHS	50	Monroeville	42
CHS	51	North Side	49

REGIONAL RECORD

CHS	59	Syracuse	46
CHS	47	Auburn	51

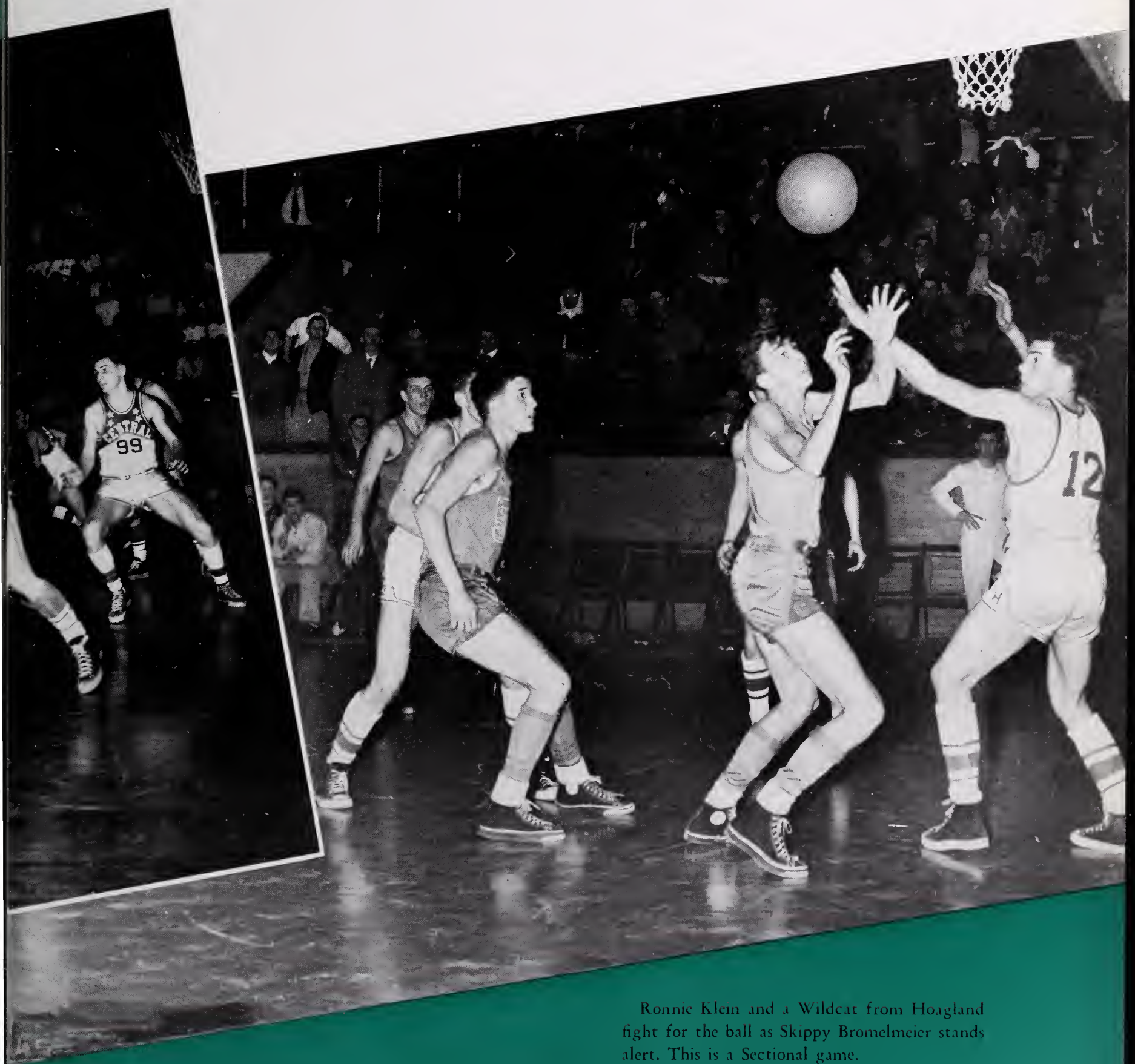

Ronnie Klein and a Wildcat from Hoagland fight for the ball as Skippy Bromelmeier stands alert. This is a Sectional game.

CHARLES BROWN
Forward

RONALD KLEIN
Forward
One Stripe

FRED DE ARMOND
Forward
Three Stripes
Co-captain

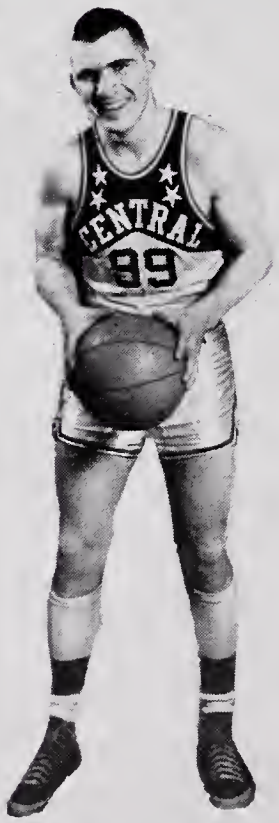

DUANE HICKS
Center
One Stripe

CLAYTON
CHAMBERS
Guard
One Stripe

Reserve Players — Row One: Charles Shearer, Don Korn, James Nash, Alfred Bates. Row Two: Don Seals, Charles Brown, Marvin Heath, Henry Mayer, Charles Parker.

Honor Goes to All

RESERVE TEAM SCORES

CHS	20	Marion		32
CHS	27	Central Catholic		22
CHS	28	North Side		27
CHS	19	North Side		21
CHS	31	Auburn		22
CHS	14	So. Bend Central		22
CHS	25	Richmond		38
CHS	15	Muncie		20
CHS	11	South Side		30

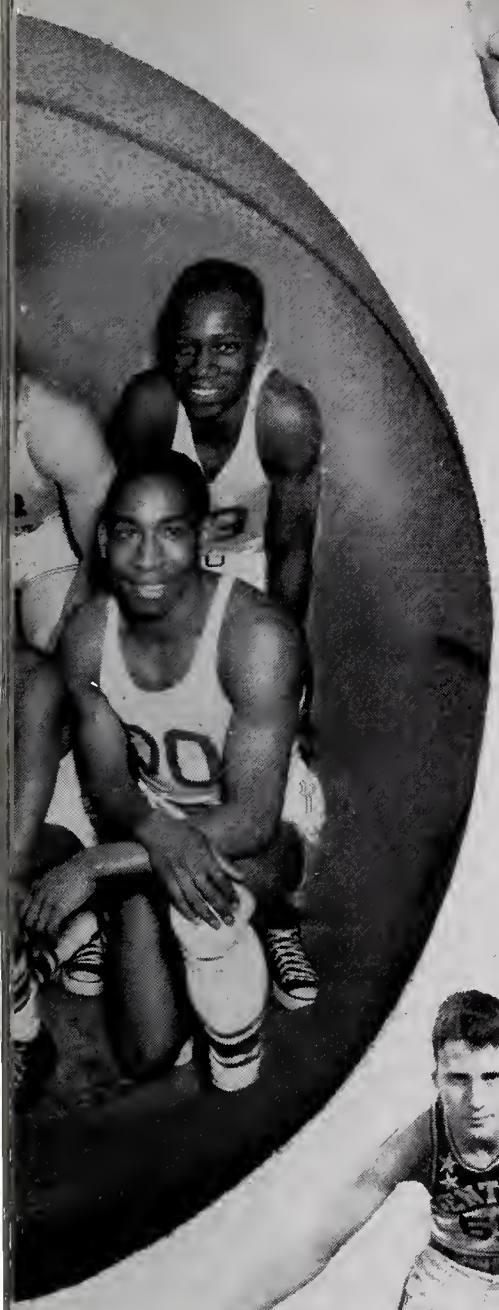

CHARLES SHEARER
Guard

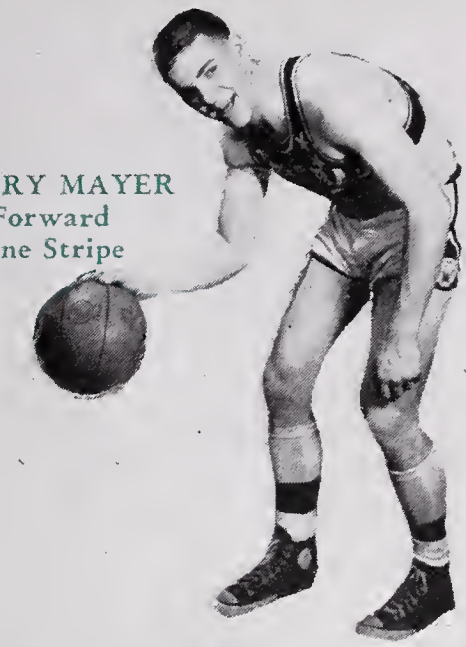

HENRY MAYER
Forward
One Stripe

WILSON PORTER
Guard
Three Stripes
Co-captain

SAM SIMS
Guard
One Stripe

CHARLES BROMELMEIER
Center
One Stripe

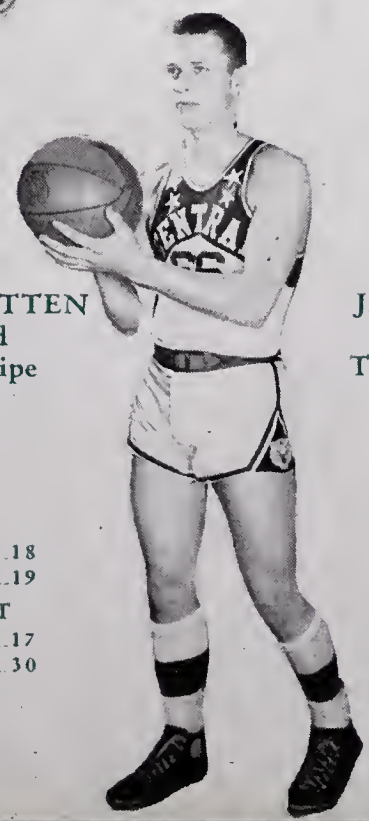

LARRY PATTEN
Guard
One Stripe

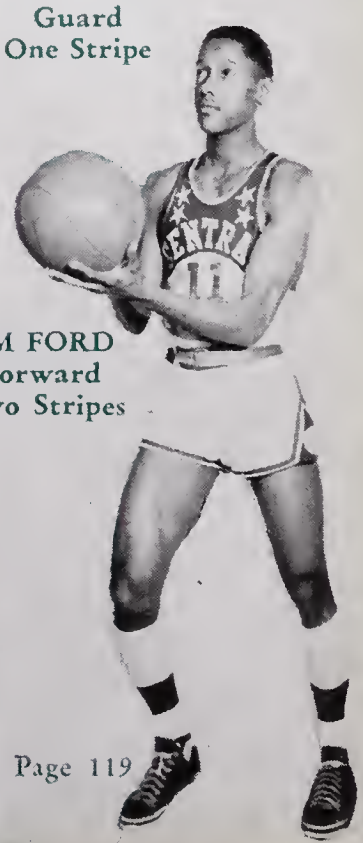

JIM FORD
Forward
Two Stripes

Who Play for Blue

CHS	26—Rochester		21
CHS	24—Huntington		16
CHS	15—North Side		19
CHS	35—Anderson		36
CHS	36—Hartford City		24
CHS	24—South Side		18
CHS	35—Concordia		19

RESERVE TEAM TOURNAMENT

CHS	29—Bluffton		17
CHS	44—Decatur		30

Boys SHOW SKILL In Gym

SOME of the varied activities on the boys' gym schedule include swimming, for the first time, in the Purdue Center Pool, exercising with bar bells, tumbling, boxing, and wrestling, and basketball. These exercises provide a means of exertion for the boys and lead the way to physical fitness. The regulation for four years of physical education has continued since the war. The boys excelling in gym are the athletic stars of the future. All kinds of competitive activities produce a strong sense of sportsmanship and democracy.

TOP LEFT: The boys in the swimming class pause for a picture. TOP RIGHT: Up! Down! Knee bends are performed by the boys to keep trim. MIDDLE RIGHT: Somersaults and cartwheels are executed by these tumblers. LOWER LEFT: Boys engage in a vigorous bout of boxing. LOWER RIGHT: These two boys enjoy a friendly game of wrestling.

THE 1948 edition of Central's tracksters proved that Central can excel on the cinder paths. The Tigers won seven meets and finished third in the Kokomo Relays, the Fort Wayne City meet, and the Fort Wayne Sectional of the IHSAA track tourney. The blue thinlyclads were especially strong in short distance runs, the pole vault, high jump, broad jump, and half-mile relay. John Bright, Central star, set a new record for the pole vault in the city as he vaulted 12 feet 5½ inches at the City Meet May 5 at North Side.

1948 TRACKMEN Show Speed

TOP: It's a close race between Sam Sims and Bill Beery of South. Wilson Porter hurdles. MIDDLE: Ralph Hayes broad-jumps. John Bright pole vaults. Sonny Ford breaks the tape first. BOTTOM: Sonny Ford leads this dash. Our 1948 track team; Standing—Wolverton, Wiesenberg, Fuzy, Forst, Wolf, Porter. Sitting—Hayes, Ford, Hobbs, Sholeff, Bright, Hayes, Chambers, Sims.

OFFICERS: Shirley Ross, secretary-treasurer; Jean Redman, point recorder; Joan Korn, president; Miss Lenna Arnold, adviser; Joan Taylor, vice-president.

CGAA

TO FULFILL its purpose of formation, GAA has once again established friendships and provided a democratic plan by which both skilled and unskilled girls may participate. Miss Lenna Arnold, adviser of CGAA, has been influential in increasing girls sports activities and developing for them a true understanding of sportsmanship. Traditional sports of the club are volleyball, speedball, basketball, tumbling, tap, swimming, and folk dancing. The highest esteemed events are the Christmas party, the dance, the annual GAA banquet, and the girls gym exhibition.

LOWER LEFT: Girls are diving in turn into the pool at Purdue Center.

LOWER RIGHT: Get the rebound! This is the thought in the minds of these sport-loving girls in basketball.

GAA IN ACTION

ABOVE LEFT: Joan Taylor, at bat in a GAA softball game, connects and got to third base. Left to Right: Colleen Rogers, Pat Fitch, Martha Starnes, Barbara Babcock, Shirley Ross, and Joan Korn. ABOVE RIGHT: Joan Taylor, starting the game, kicks the ball to Jean Redman for a fast and rough game of speedball. Joan Korn, Wreatha Henry, and Carol Franke are ready for action. BELOW: Girls take an active part in a game of fast-moving volleyball. Left to Right: Joan Baumgartner, Evelyn Yancheff, Jean Redman, Sarah Boil, Wreatha Henry, Donna Burchard, Barbara Burke, Joan Korn, Joan Taylor, Helen Ogden, Colleen Rogers, Carol Gephart, Joan Mumy, and Karen Meyer.

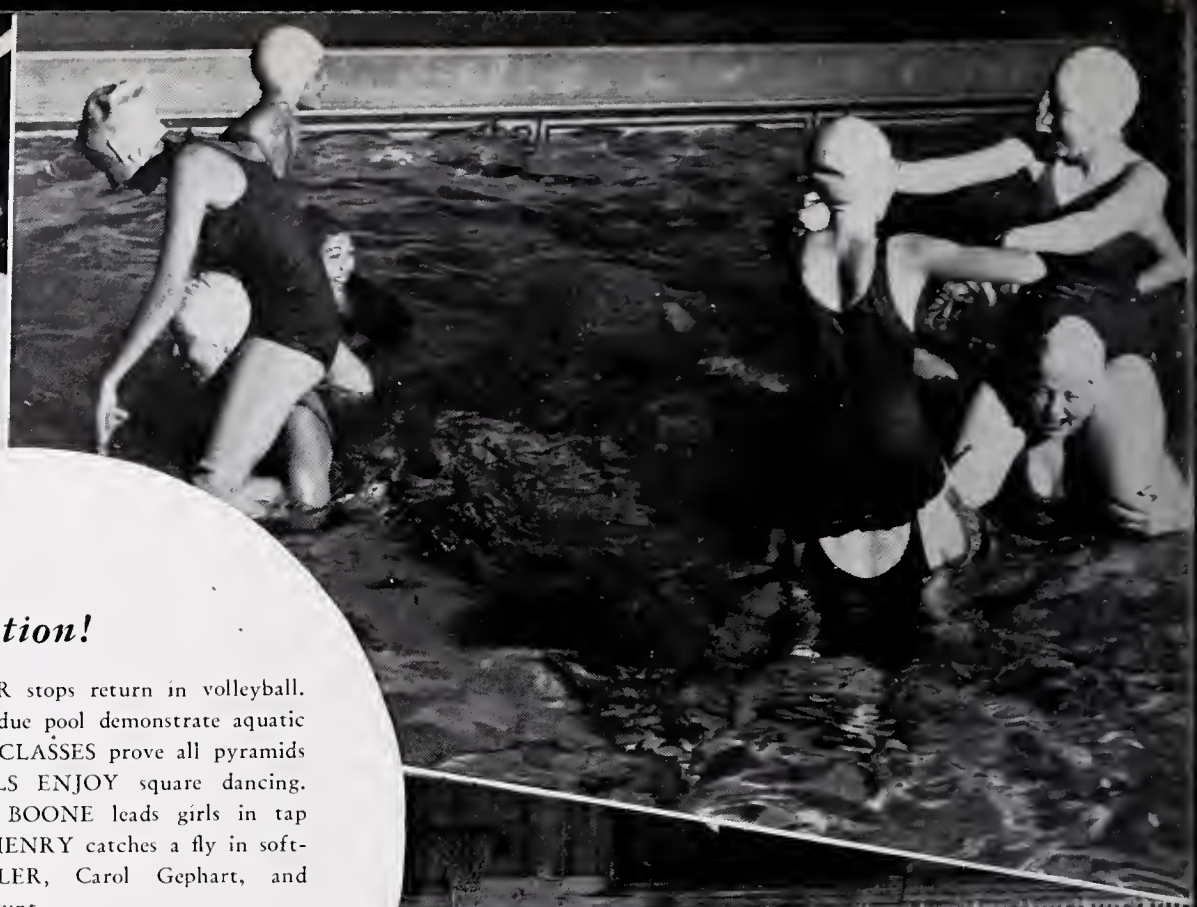

Action!

TOP: KATIE FENSLER stops return in volleyball. CENTRALITES at Purdue pool demonstrate aquatic skills. MIDDLE: GYM CLASSES prove all pyramids aren't in Egypt. GIRLS ENJOY square dancing. BOTTOM: BEVERLY BOONE leads girls in tap dancing. WREATHA HENRY catches a fly in softball. DONNA GRIBLER, Carol Gephart, and Wreatha do a balance stunt.

GAA members combine talents in an after-school tumbling session to form a pyramid—another practice developing poise and skill.

Seniors take Crown

ABOVE LEFT, SENIORS: KNEELING—Ruth Fleckenstein, Joan Taylor, and Barbara Babcock. STANDING—Martha Starnes, Joan Korn, Katy Towns, Gloria Aumiller, and Wretha Henry. ABOVE RIGHT, JUNIORS: Jean Redman, Wanita Schwalm, Joan Baumgartner, Helen Studle, Evelyn Storey, and Gertha Johnson. BOTTOM LEFT, SOPHOMORES: KNEELING—Miss Arnold, Elma Matthias, Carol Poling and Donna Burchard. STANDING—Katy Fensler, Marcy Schmidt, Barbara Burke, and Donna Heald. BOTTOM RIGHT, FRESHMAN: KNEELING—Carol Franke, Janet Prine, Juanita Rembke, and Mary Uhlig. STANDING—Jean Jones, Marge Gerdom, Evelyn Yancheff, and Donna Gribler.

TOP: Miss Arnold presents letter sweaters to Joanne Hawk and Ruth Goeglein on Letter Day. Senior honors at 1948 banquet are taken by: Barbara Hensch, Miss Adams, Mary Baumgartner, Miss Arnold, Myra Matthias, Mrs. Groff, Joan Riley and Margaret Uhlig. BELOW: GAA members are: FIRST ROW—Starnes, Ross, Gephart, Bradley, Burke, Lowe, Fleckenstein, Schwartz, Friesenecker, Korn and Taylor. SECOND ROW—Yancheff, Gerdom, Rogers, Schwalm, Studdle, Baumgartner, Uhlig, Roembke, Poling, Gribler, Burchard and Matthias. THIRD ROW—Clay, Mumy, Schmidt, Hoeppner, Buckley, Fancher, Viland, Storey, Waikel, Redman and Klein.

Many Girls seek Top Honors

Junior and senior social science classes hold mock political convention in boys' gym. They have just nominated Stassen for the Republican candidate for president and are staging a demonstration.

events . . .

CENTRAL'S social events and special programs provide an excellent opportunity for students to work and have fun together. All pupils, freshmen through seniors, put together their talents in order to present enjoyable dances, pep sessions, and special assemblies. These associations pave the way for friendships and help promote the spirit of brotherly love. Yes, everyone is given an equal chance in the activities of Central. Fellow classmates choose the dance chairmen and those receiving social honors, such as prom queens and attendants. Centralites really make democracy work. All have equal opportunities at Central.

"Bum's Rush" was the caption of the annual Poor Man's Prom, sponsored by the Caldron and Spotlight, in the cafeteria Friday, April 16, 1948. A satirical queen and her 14 attendants, elected by the student body, presided.

Ready for Curtain

THE DRAMATIC season was climaxed this year with the usual Senior Play, a light comedy, "Art for Art's Sake," November 19 and 20. The two other main attractions of the year were the Christmas Play and the Senior One-Acts. All plays were under the direction of Miss Margery Suter.

TOP: Winnie Patton, Arnold Plumley, Starley Dilts, Miriam Schwartz, Louise Hendricks, Joanne Baldwin, Vern Sheldon, Paul Ratz, Helen Bishop, and Gwen Penrose appear in the climaxing scene of the Senior Play. BOTTOM: Louise Hendricks, Vern Sheldon, Kenneth Smith, and Arnold Plumley look over an art specimen.

OPPOSITE PAGE ABOVE: Marlene Koenig, Gwen Penrose, Vickie Holom, and Winnie Patton act in a scene from "Lady Luck." Dick Pifer, Paul Ratz, Joanne Baldwin, and Louann Boatman in a scene from "Providence and the Guitar." Arnold Plumley and Paul Ratz act a rowdy scene from the Senior Play. OPPOSITE PAGE BELOW: The cast of the Senior Play—SEATED: Miriam Schwartz, Vern Sheldon, Winnie Patton, and Dick Pifer. STANDING: Joanne Baldwin, Sue Baxter, Helen Bishop, Starley Dilts, Gwen Penrose, Kenny Smith, Paul Ratz, Arnold Plumley, Vickie Holom, and Joy Beare.

PENSION

"Stairway to the Stars"

The 1948 Junior Prom, "Stairway to the Stars," staged in the cafeteria May 15, was beautiful and truly different. The decorations were carried out in a starry heaven effect with the side panels illustrating a small portion of the theme song. The false ceiling was dotted with stars to look like a starry sky.

INSERT: Jackie Harding, last year's queen, crowns Joan Taylor 1948 queen. BOTTOM: These couples are entranced by the rhythmic music of Burton Schlie. TOP: Nancy Hosler and Bob Ellenwood pose for a picture. Vickie Holom passes out programs to Richard Pinkerton and Lois Bletzacher during the Grand March. MIDDLE: Joan Taylor is coming down the cafeteria aisle. These people relax over a coke in the Candlelite Inn.

BOTTOM: Starting with the queen, clockwise, the queen and attendants are: Queen Joan Taylor, Jackie Harding, Diane Kay Hartzell, Barbara Babcock, Marlene Koenig, Louise Hendricks, Sue Baxter, Vickie Holom, Gwen Penrose, Jeanie Tudor, Winnie Patton, Shirley Bickford, Carol Ellenwood, and Suzanne Gay Hartzell.

Throngs Crowd Cafe . . .

Ned Brenizer, past queen, crowns Dick Bradley queen of the Poor Man's Prom while the other attendants look beautiful for the occasion. This unique "prom" court has become traditional at Central.

STUDENTS flock from other schools in the city to attend Central dances, known for being well organized and enjoyable. Central has the largest room, our cafeteria, and, with the new ceiling the orchestra can be better heard. The attendance of the dances throughout the year have varied from 1033, the Caldron and Spotlight dance, to 400. Don Brown, a Central senior, and his orchestra played at the informal dances. Among the popular dances of the year are the Tiger Hop, Math Club Dance, Poor Man's Prom, and Senior Prom.

BELOW: Don Brown's orchestra plays at "Kite's Fantasy," informal dance sponsored by Art Club . . . Jim Overholt, Dorothy Ayers, Barbara Leazier, and Keith Mast sip cokes at the 1948 Commencement Dance.

TOP: These people enjoy themselves at the Commencement dance, "Nocturne," on June 7, 1948. The Conga Line and the Grand March were the features of the evening. Guy Fitzsimmons and his orchestra furnished the rhythm. LEFT BELOW: Luanne Boatman and Beauford Williams decorate for the Art Club Dance, "Kite's Fantasy." The art department aided the club in sponsoring the dance, for which Don Brown and his orchestra furnished the music. RIGHT: "Santa's Capers" was the dance sponsored by Red Cross and Delvers jointly last December 17. Here the decoration committee completes its work for this before-vacation affair. Don Brown played for this dance.

Fun! Pep Sessions

THE BOYS' gym is the center of Central's pep sessions where the students and faculty combine their talents to provide enjoyable programs. The Caldron pep session and Booster Valentine pep session, where the basketball players are honored, are traditions which have long been established. The Christmas assembly started a new tradition of giving baskets to needy families.

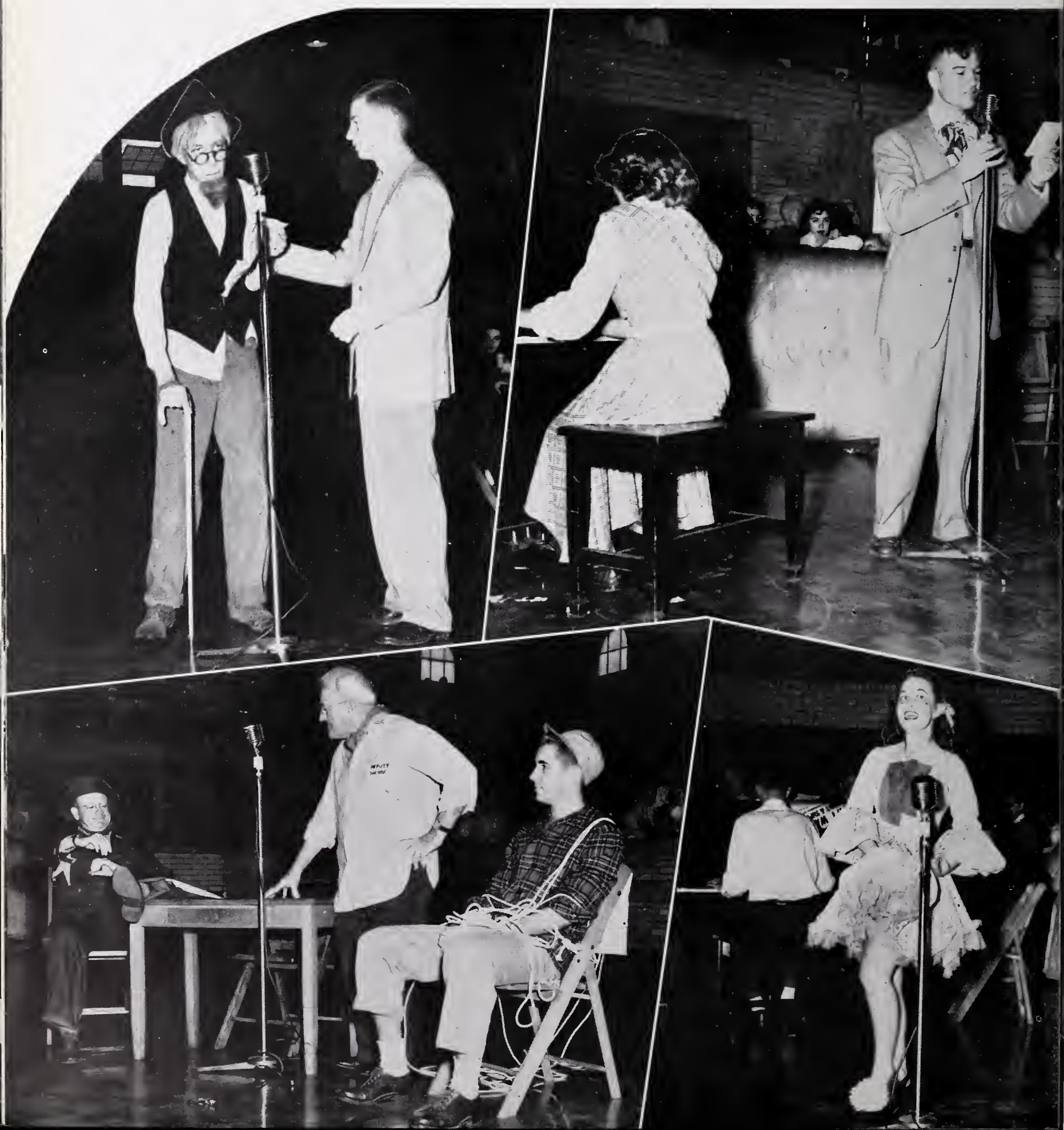

PEP SESSIONS

TOP: Vern Sheldon and Jack Rolf present a skit in Caldron pep session held November 8. Dorothy Blessing plays the piano for Frank Sinatra, better known as Mr. James S. McFadden. Charles Bromelmeier and Larry Patten receive candy from the Jack-in-the-Box, Sue Baxter, at Valentine pep session. Principal J. Wilbur Haley and Mr. Fred H. Croninger look over Christmas baskets at the annual gift assembly. BOTTOM: Sheriff Haley, Deputy Aldred, and Dagger-Point Dellinger perform in a western thriller at Caldron pep session. Luanne Boatman sings "Ta Rah Rah Boom Te A." Valentine dolls—Sitting: Mary Lou Akers, Sue Baxter, and Louise Hendricks. Standing: Vickie Holom, Gwen Penrose, Miriam Schwartz, Katie Towns, Barbara Babcock, Shirley Ross, and Joanne Baldwin at Valentine pep session.

PEP SESSIONS

TOP: Mr. C. E. Jones performs an experiment on John Carey in special assembly. Mr. John R. Jones distributes magazine prizes to Bonnie Viland, Miriam Schwartz, Sarah Prewett, Gloria Epstein. Cheerleaders from Central Catholic present good luck emblem. John Carey coaches girls team at Sectional pep session. BOTTOM: Donna Fankhauser, Joan Leer, Marsha McCoy, Hazel Doan, Dixie Gulley, Theresa Cyr, Ilene Schroeder, Patricia Hooper, Connie Bowers, Winnie Patton, Helen Studle, Helen Mettert, Barbara Gray, Nancy Miller, Betty Schmitz, Dolores Hahn, and Margie Hardendorf model in a spring style show. TOP TO BOTTOM: Concordia, South Side, Central Catholic, North Side, and Central cheerleaders, with Coach Jack Rolf at Sectional pep session.

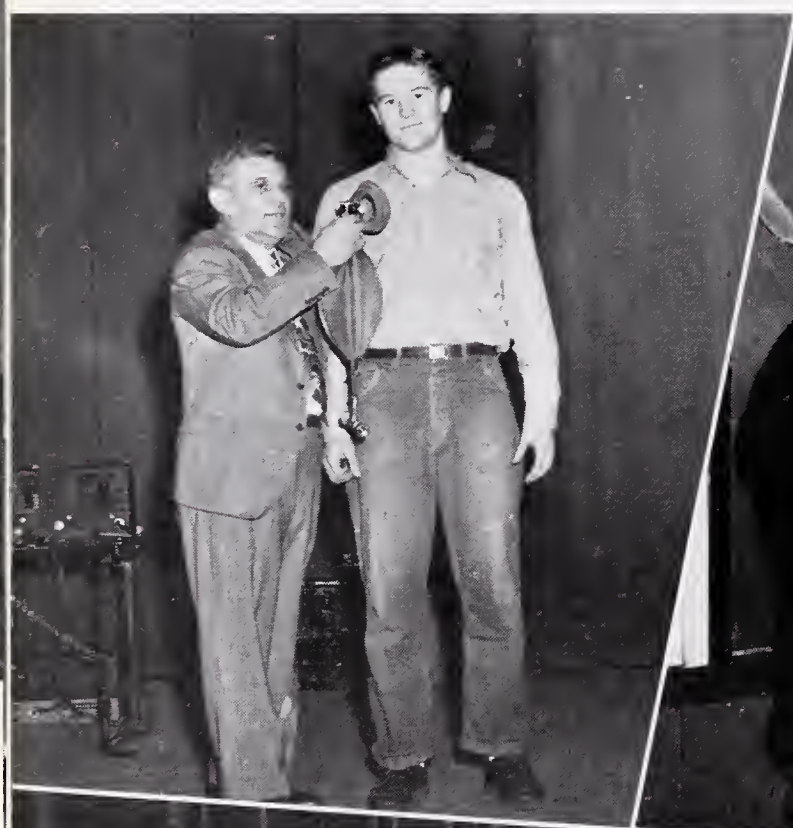

MANY events fill the year of the Central students. Pep sessions, assemblies, and contests capture the interest of the student body. Cheerleaders from North Side, South Side, Central Catholic, and Concordia participated in a pep session after Central won the Sectional. The magazine sale campaign was of interest to all students. Sewing classes modeled in a style show sponsored by the Simplicity Pattern Company.

Fun! Events Fill the Year

Page 139

Good-bye, Mr. Croninger!

A memorable event at Central was Recognition Day, May 28, 1948 when Mr. Fred H. Croninger, principal for 26 years at Central, announced his resignation. Tears filled the eyes of both faculty and students. He will be remembered as long as there is a Central.

TOP: Joyce Penrose, Best Girl Citizen, gives farewell to Central. CENTER: Chaperones watch Commencement dance. Portrait of Mr. Croninger is displayed in Lewis Room on Alumni Day, May 28, 1948. BELOW: Central presents phonograph as "goodbye" present to Mr. and Mrs. Croninger on Croninger Day, in a surprise gym program.

Mr. Croninger assists Custodian Rondot in hanging the portrait, presented to Central by the Class of 1948. Watching the event are Central students at the overpass of the new building.

Caps, Gowns, Cups,

Fast moving events climax the last high school days for many seniors—Recognition Day, Baccalaureate, Commencement. Recognition Day, May 28, was marked by the resignation of Mr. Croninger. Alumnus Joe Tucker,

TOP: Mr. Croninger hands Carl Hartup his diploma. John Bright receives Mendenhall Trophy from Murray Mendenhall, Sr. Seniors with their trophies pose on the lawn. Mrs. Owen Miller presents the Miller Cup to best Spotlight writers. MIDDLE: Students who received

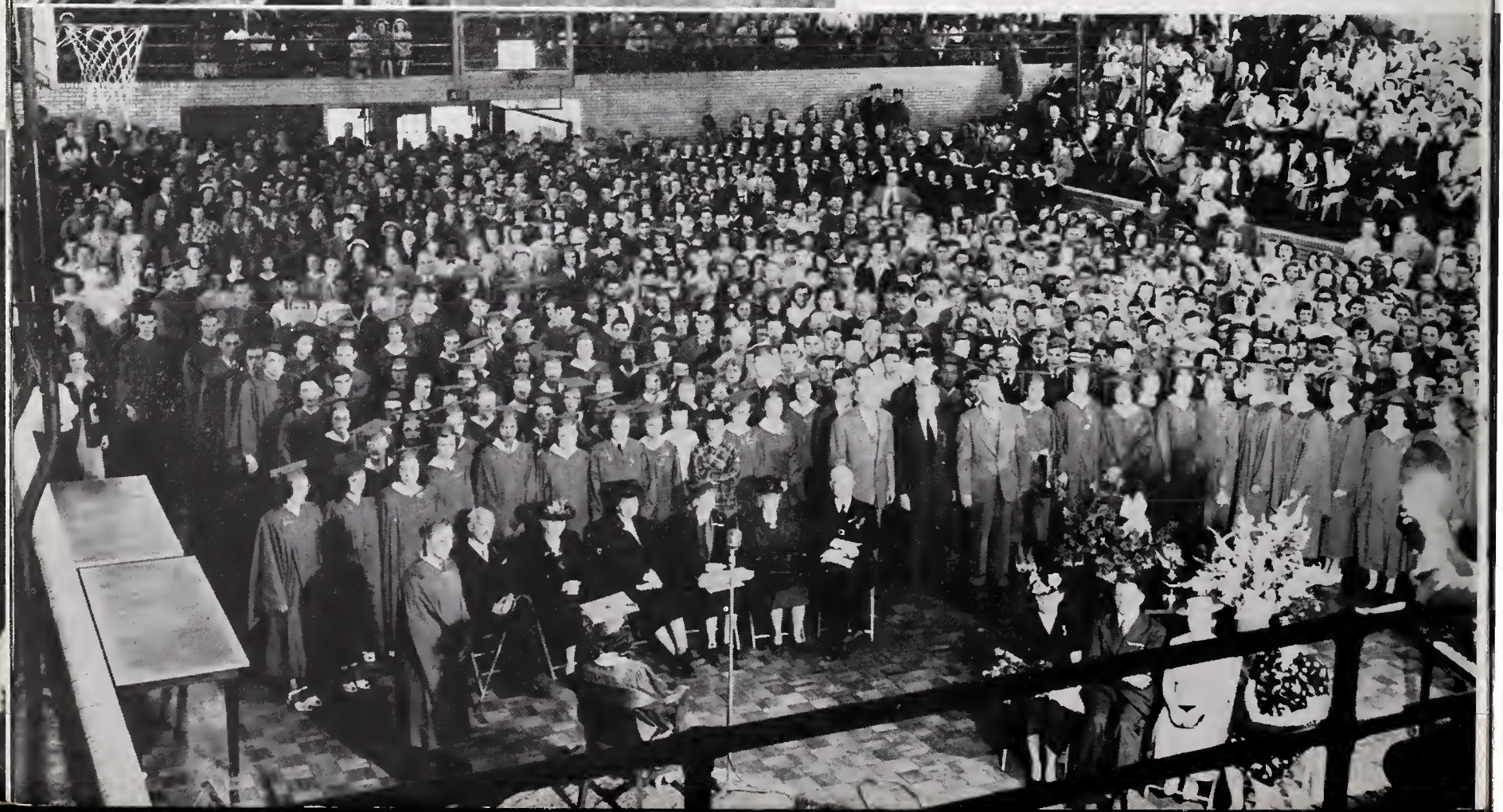

Flags, Crowds, Diplomas

of the International Business College, was the main speaker at Commencement, June 10. Mr. Croninger passed out his last diplomas June 10 at Commencement.

awards on Recognition Day pose with their fellow winners and their awards. BOTTOM: In the gym, students and friends pay tribute to the graduating class and Mr. Croninger on Alumni Day. Graduates proceed to their seats on Commencement Day at North Side.

1949 Senior Directory
OF ACTIVITIES

BETTE LUE ADAMS "Little Bit"—College
Enjoys swimming and reading. Intends to be an airline hostess. Entered from Ecru in 1947.

MARY LOUISE AKERS "Lulu"—Business
Boosters 2, 3, 4. Enjoys dancing. Intends to become a secretary.

GLORIA ANN AUMILLER "Beast"—Business
Friendship Club 1, 2; GAA 4; Delvers 2; Library service 2, 3; SPC 3, 4; Press Club 3, 4; Drum Corps 3, 4; Debs 4; Spotlight 1, 2, 3, 4, circulation manager 3, office manager 3, manager 4; Quill and Scroll 4. Intends to be a teacher.

JOHN FRANKLIN AUMILLER "Johnny"—Vocational
Enjoys bowling. Intends to operate a bowling alley.

BARBARA LOU BABCOCK "Barb"—Business
GAA 1, 2, 3, 4; Boosters 2, 3, 4, advisory council 3, 4; Delvers 1; Drum Corps 1; Student Council 2, 3, 4; Library Club 2, 3, 4, president 4; Debs 3, 4, secretary 4; Junior Congress; Freshman Congress; Prom Attendant 3. Enjoys sports and reading. Intends to be a secretary.

JOANNE ETHEL BALDWIN "Joannie"—College
Delvers 1, 2; Friendship 1, 2; Boosters 2, 3, 4; SPC 2, 3, 4; French Club 2; Math Club 2, 3, 4; Twirlers 2, 3, 4, vice-president 4; Spotlight agent 1, 2, 3, 4; Caldron, freshman and sophomore editor 1, 2; Junior Congress 3; Senior play 3, 4; Christmas play 3; NFL 4. Enjoys dancing and sports. Intends to be a chemical engineer.

ROY EVERETT BANDOR—Vocational
Anthony Wayne 4. Intends to be an electrician.

DOMINIC JOSEPH BARILE "Red"—College
Hi-Y 3, 4; Caldron 4. Enjoys basketball, golf. Intends to be an architect. Entered from Central Catholic in 1948.

LOWELL LEWIS BARNEY—Vocational
Enjoys all sports.

SUE COOPER BAXTER—College
Delvers 1, 2, president 2, treasurer 1; Latin Club 1; Spotlight 1, 4; Friendship Club 1, 2, 3, 4, secretary 2, vice-president 2, president 4; Junior Christmas play 3; Senior one-acts 4; Senior play 4; Junior Prom Attendant 3. Enjoys collecting foreign dolls, dancing. Intends to be a kindergarten teacher.

JACK L. BAUMGARTNER—College
Anthony Wayne 3, 4; Math Club 4. Enjoys basketball, sports. Entered from North Side in 1947.

GALE BAUMGARTNER "Curley"—Vocational
Enjoys swimming.

JOY ELIZABETH BEARE "Sweetie pie"—Business
SPC 2, 3, 4, vice president 4; Delvers 2; Booster 4; Friendship Club 2, 3, 4, vice president 3, secretary 4; Debs 4; Caldron agent 1, 2, 3, 4; Spotlight 1, 2, 3; Senior one-acts 1; Christmas play 3; Senior play 4; Senior Congress 4. Enjoys traveling. Intends to be a social worker.

JAMES EDWARD BENECKE "Jimmie"—Vocational
Student Council 1, 4; Hi-Y 3, 4, secretary 3, vice-president 4, president 4; Football 1, 2, 3, 4, varsity 3, 4; Letterman in football 4. Enjoys sports. Intends to be an architectural draftsman.

FRED FITCH BEEBE "Speed"—Vocational
Orchestra 1, 2, 3; Band 3; Radio Club 4. Enjoys radio. Intends to be a radio engineer.

SHIRLEY ANN BICKFORD "Bickie"—College Prep.
Delvers 1, 2; Friendship 1, 2, 3; Spotlight 1, 3; Service Club 1, 2, 3; SPC 2, 3, 4; Anthony Wayne 2; Latin Club 1, 2; Choir 1. Sophomore Congress 2; Senior play 4. Enjoys sports, dancing, dramatics. Ambition is to be a housewife.

JOHN BLAKESLEY "Red"—College Prep.
Math Club 2; Spotlight 4. Enjoys hunting. Wants to become a chemist. Entered from New Paris in 1946.

ROBERT EARL BLANKS "Tuck"—College Prep.
Enjoys collecting relics. Intends to be an historian.

DOROTHY MARIE BLESSING "Dottie"—College Prep.
Delvers 1, 2, secretary 1; Red Cross 1, 2, 3, 4, vice-president 1, president 2, 3; Friendship 1, 2, 3, secretary 1, 2; Latin 3, 4; Anthony Wayne 3, 4; Music Council 2, 3, 4, secretary 3, president 4; Band 1, 2, 3, 4, president 4; Orchestra 1, 2, 3, 4, president 3; Spotlight 1; Service Club 3, 4. Enjoys music, playing the piano and flute. Intends to become a teacher.

DONNA MAE BLISS "Donnie"—Business
Spotlight 1, 2; Delvers 1; GAA 1, 2; Drum Corps 2, 3; Caldron agent 3, 4. Enjoys dancing and football. Intends to be a secretary or swimming instructor.

LUANNE ELISE BOATMAN "Luey"—College Prep.
Friendship 1, 2; Delvers 1, 2; Red Cross 1, 2; Student Council 2; Twirlers 3, 4; SPC 2, 3, 4; Service Club 2, 3, 4; Anthony Wayne 3, 4; Senior one-acts 4. Enjoys music. Intends to become a nurse.

ROBERT LEE BOHRER "Stew"—Vocational
Enjoys all sports.

BEVERLY EUDORA BOONE "Bev"—Business
Latin Club 1; Nature Club 2; SPC 3, 4; Student Council 3. Enjoys dancing, sewing and cooking. Intends to be a dancing teacher.

ROBERT WAYNE BROEKING "Bob"—Vocational
Track 3, 4, varsity 3, 4. Enjoys all sports.

BETTYLOU BROWN "Sandy"—Business
Enjoys skating, swimming, and dancing. Intends to be a stenographer or typist. Entered from Roosevelt High of Peoria, Illinois in 1946.

DON PRESTON BROWN "Sammy Kay"—Vocational
Band and Orchestra 1, 2, 3, 4; Anthony Wayne 3. Enjoys sports and his orchestra. Intends to be a music instructor.

EDGAR EARL BROWN "Schmoo"—Vocational
Radio Club 4; Math Club 3. Enjoys radio. Intends to become a radio technician.

WILLIAM WAYNE BURKETT "Bill"—General
Rifle Club 4, range officer 4. Enjoys target shooting and auto mechanics. Intends to join the Marines. Entered from Elmhurst in 1948.

WILLIAM WAYNE BUTLER "Bill"—General
Math 3, 4; Nature 1; Basketball 1, 2; Track 1, 2, 3; Freshmen Class President 1. Enjoys all sports, especially basketball.

CHARLES LEE CAMMACK "Spike"—Vocational
Basketball 1, 2. Enjoys basketball. Intends to be a doctor.

JOHN JESSE CAREY "Jess"—College Prep.
Speech Club 1, 2; Math Club 2, 3, 4, president 4; NFL 1, 2, 3, 4, vice-president 3, president 4; Latin Club 1, 2; Basketball 1, 2; Football 1, 2, 3, 4, varsity 2, 3, 4; Track 2, 4, varsity 4; Student Council 4; Hi-Y 3, 4; Speech Reising Cup 1; Senior Social Council 4. Enjoys sports. Intends to enter the field of education.

THOMAS BRENTWOOD CARNEY "Tom"—Vocational
Enjoys writing lyrics and music. Intends to be a song writer.

WALTER GLEN CHILDERS "Doc"—Vocational
Movie Club 1, 2; Track 3. Enjoys radio. Intends to be an auto mechanic.

GERALD PHILLIP CLARK "Jerry"—Vocational
Enjoys swimming. Intends to be an electrical worker.

. . . Senior Directory

AUDREY LARAIN CLAY "Cork"—Business
GAA 2, 3, 4. Enjoys softball.

RICHARD CLEVELAND "Dick"—Vocational
Enjoys motorcycles. Intends to be a tool and die maker.

ROBERT DALE CLEVENGER "Bob"—Vocational
Enjoys working on cars. Intends to be a draftsman.

LOIS JEAN CLINE "Jean"—General
Red Cross 1, 2; Student Council 1, 2; NFL 4. Enjoys football games. Intends to do office work.

LILY COLBY "Lil"—General
Is interested in reading. Intends to be a pharmacist. Entered from Prentice, Wisconsin in 1948.

DONNA JOANNE COON "Stinky"—Business
Service Club 2, 4; Delvers 1. Enjoys swimming, ice skating.

JOHN MARTIN CRAWFORD—Vocational
Anthony Wayne 4. Enjoys collecting coins.

MARY ANN CREEK—College
Anthony Wayne 4. Enjoys sewing. Entered from St. Petersburg, Florida in 1948.

HELEN MARGARET CULPHER "Cupcake"—General
GAA 1, 2. Enjoys basketball games, skating, movies. Intends to be a singer.

FRED ARTHUR DeARMOND "Freddie"—Vocational
Football 3, 4, varsity 4; Basketball 2, 3, 4, varsity 2, 3, 4. Enjoys softball, tennis, basketball. Intends to be a coach.

JACK J. DANKS "Two Gun"—College
Enjoys eating, sleeping. Intends to be a lawyer. Entered from Evansville in 1946.

KENNETH HAROLD DELL "Kenny"—Vocational
SPC 3, 4. Enjoys hunting, fishing. Intends to be a draftsman.

DONALD HERSCHEL DEMAREE "Don"—Vocational
Enjoys baking. Intends to be a baker.

STARLEY JOYCE DILTS "Star"—College
Delvers 1, 2, secretary 2; Twirlers 1, 2, 3, 4; Service Club 2, 3, 4; Red Cross 3; SPC 2, 3, 4; Friendship 1, 2; Boosters 3, 4; Caldron 3, 4, assistant copy editor 4, assistant picture editor 3; Spotlight agent 2; Latin Club 1; Junior Congress 3; Senior Class Secretary 4; Choir 1, 2; Senior play 3, 4; Freshman Extemp Speech Cup 1. Enjoys singing, being with her friends. Intends to be a nurse and anesthetist.

EMMA BEAUTE DIXIE "Beautie"—General
Enjoys dancing. Intends to be a singer.

SUSAN JANE DREW "Susie"—Business
Red Cross 2, 3. Enjoys painting. Intends to be an X-ray technician.

SARAH ELIZABETH EAVEY "Liz"—College
Twirlers 1, 2; Delvers 2; Spotlight 2, 3, 4, desk editor 3, managing editor 4, editor 4; Press Club 3, 4. Enjoys sports, art, reading. Intends to be a fashion illustrator.

GLORIA JEAN EPSTEIN "Curly"—Business
Debs 4, vice-president 4. Enjoys music, swimming. Intends to be a stenographer. Entered from North Side in 1947.

KENNETH MAZ ECKLES "Kenny"—College
Enjoys building model airplanes. Intends to be an engineer.

RUTH RACHEL EDELMAN "Filly"—College
Friendship 1; Nature Club 2; Anthony Wayne 3, 4. Enjoys reading good books. Intends to become an interior decorator.

MARYANN EIFRIE "Windy"—Business
Enjoys baseball.

CAROL LEE ELLENWOOD—College
Twirlers, Drummers 1, 2, 3, 4, treasurer 2, sergeant at arms 3, majorette 4; Spotlight agent 1, 2, 3; NFL 3, 4, secretary 4; SPC 2, 3, 4; Anthony Wayne 3; Caldron 2; Service Club 1, 3; Student Council 1, 2; Freshman Class Secretary 1; Senior play 3; Senior one-acts 4; Christmas play 3; Prom Attendant 3. Enjoys dancing, sewing. Intends to be a nurse.

CAROLYN MAE ENGLE "Carol"—Business
Anthony Wayne 2, 3, 4; Friendship 1; Latin 1; Delvers 1; Red Cross 4; Senior Congress 4. Enjoys writing letters, reading, swimming. Intends to be a nurse.

JAMES W. FAIRFIELD "Jim"—Vocational-College
Math Club 2, 3, 4. Intends to be an Atomic research scientist.

GWENDOLYN MARVOLENE FARRINGTON "Gwen"—Business
Student Council 3. Enjoys dancing, bowling.

HERMAN LEE FEASER "Lee"—Vocational
Anthony Wayne 3, 4; Hi-Y Club 3, 4; Math Club 2, 3, 4; Intramural Basketball 1, 2, 3, 4; Senior Congress 4. Enjoys basketball, football, sports. Intends to be a cabinet maker.

ROBERT JOSEPH FERRY "Bob"—General
Football 2. Enjoys art, cars. Intends to be an artist. Entered from James Denman, San Francisco, California in 1945.

JENNY LEE FISHER "Gink"—Business
Friendship 3; Red Cross 4; Nature 2, 3, 4; Spotlight 1. Enjoys collecting photos, swimming. Intends to be a medical secretary.

PATRICIA LEE FITCH "Pat"—Business
Student Council 1; GAA 1; Art Club 2; Red Cross 4; Nature Club 2. Enjoys sports.

RUTH ANN FLECKENSTEIN "Ruthie"—Business
GAA 1, 2, 3, 4; Debs 4; Anthony Wayne 4. Enjoys costume designing, sports. Intends to be an interior decorator.

LLOYD RUSSELL FOELLINGER—Vocational
Enjoys swimming, fishing, hunting. Intends to be a Marine.

JAMES THOMAS FORD "Sonny"—Vocational
Basketball 2, 3, 4, varsity 3, 4; Track 2, 3, 4, varsity 3, 4; Football 2, 3, 4, varsity 3, 4; Student Council 1. Enjoys collecting newspaper clippings.

JEAN EDNA FRANKE "Jeannie"—Business
Twirlers 1, 2, 3; Delvers 2; Press Club 3, 4, vice-president 4; Boosters 4; Debs 3, 4; Caldron 2, 3, 4, assistant manager 2, office manager 3, manager 4; Quill & Scroll 4, vice-president 4. Enjoys journalistic work. Intends to be a private secretary.

MAGDALENE LOUISE FREDE—Business
Anthony Wayne 3, 4. Enjoys music, working with flowers. Intends to be a receptionist or office clerk. Entered from Concordia in 1946.

RICHARD EDWARD FRIEND "Dick"—Vocational
Enjoys traveling.

PAUL LYNN FRIEDRICH "Jake"—Vocational
Enjoys girls. Intends to join Navy.

ANITA RUTH FRIESENECKER "Noodles"—Business
Spotlight 1, 2, 3, 4, desk editor 2, copy editor 2, feature editor 3, managing editor 3, editor 4; GAA 2, 3, 4; Anthony Wayne 2, 3, 4; Press Club 2, 3, 4, president 4; Debs 4; Friendship 1, 2; Quill & Scroll 4, secretary 4. Enjoys collecting phonograph records. Intends to be a private secretary.

GERALD C. GAMBREL—Vocational
Nature Club 2, 3, 4; Math Club 2, 4; Booster Club 4. Enjoys photography. Intends to be an electrical engineer.

ROBERT EDWARD GERDOM "Bob"—Vocational
Enjoys camping, traveling. Intends to be a meteorologist.

THOMAS FREDRICK GERHARD "Tom"—Vocational
Radio Club 4. Enjoys ham radios. Intends to be a radio engineer.

JOHN GORDON GETZ "Honk"—Vocational
Enjoys hunting, swimming. Intends to be a forest ranger. Entered from Central Catholic in 1948.

RONALD F. GEVERS "Ronnie"—Vocational
Hi-Y 3, 4; Math Club 2, 3, 4. Enjoys sports. Intends to be a draftsman.

RALPH IVAN GORRELL "Gorrilla"—Vocational
Rifle Club 2, 3; Boosters 2, 3, 4; Spotlight 2, 3, distribution manager 3; Intramural Basketball 3; Football 3. Intends to be a radio announcer.

Senior Directory . . .

DOLORAS RAE GRAMMER "Legs"—Business
Anthony Wayne 3, 4. Enjoys dancing, bike riding. Intends to be a nurse.

DONALD LEWIS GRAY "Don"—Vocational
Enjoys collecting match books. Intends to travel.

ALVIN CARL GRIEBEL "Al"—Vocational
Freshmen Congress 1; Student athletic manager 2, 3, 4. Enjoys hunting.

PATRICIA JUNE GRINER "Pat"—Business
Service Club 2; Caldron 3, 4; Friendship 2; Debs 4, sergeant at arms 4; Spotlight 4. Enjoys people's troubles. Intends to be a good housewife. Entered from North Side in 1947.

JEAN MARGARET GROGG "Deborah"—Business
Spotlight 1; Art Club 1, 2, 3, 4. Enjoys collecting sports items. Intends to become a dancer.

PAUL GEORGE GRUBER "Sonny"—Vocational
Band 3, 4. Enjoys boating. Intends to take up music. Entered from South Side in 1947.

STANLEY FORREST GUENTHER "Stan"—College Prep.
Enjoys horses. Intends to be a dairy farmer. Entered from New Haven in 1947.

MARILYN LOIS HAAG "Mary"—College Prep.
Nature Club 2; Anthony Wayne 3, 4; SPC 4. Intends to go to college.

BOBBY GENE HANLEY "Tup"—Vocational
Enjoys trips. Intends to be a tool and die maker.

ROBERT WILLIS HARDIN "Bob"—General
Band 2; Orchestra 1. Enjoys music. Intends to work with music.

DONALD JOHN HARDING "Huck"—Vocational
Anthony Wayne 3, 4; Hi-Y 4; Senior Congress 4. Enjoys sports of all kinds. Intends to be a woodworker or a cartoonist.

RALPH EUGENE HARRIS—General
Rifle Club 2. Enjoys hunting, fishing and trapping.

HERBERT HOOVER HAYES "Shortie"—Vocational
Enjoys football.

MABLE ELIZABETH HAYES "Liz"—Business
GAA 1, 2, 3. Enjoys dancing, swimming and reading. Intends to be a nurse.

RALPH HAYES—Vocational
Track team 2, 3; varsity 2, 3; Football 1, 2, 3, 4, varsity 3, 4. Enjoys baseball. Intends to go to college.

JOAN MARIE HEMMEIGARN "Joe"—Business
Nature Club 1; Service Club 1. Enjoys dancing and going to football games. Entered from Central Catholic in 1946.

FRANCES LOUISE HENDRICKS "Squeezie"—College
Nature Club 2, 3; Caldron agent 1, 2, 3; Spotlight 1; Latin Club 1, 2; Art Club 1, 2, 3; Friendship 2, 3, 4; SPC 2, 3, 4; Boosters 2, 3, 4; Service Club 1; Student Council 1; Senior Vice-President 4; Senior one-acts 4; Junior Christmas play 3; Senior play 4; Prom Attendant 3. Enjoys art. Intends to be an interior decorator.

WREATHA MAE HENRY—College
GAA 1, 2, 3, 4. Enjoys sports. Intends to be a seamstress or designer.

NILA MAXINE HERBST—Business
Friendship 1; Red Cross 3, 4, president 4; Debs 4; Service Club 4. Enjoys music.

DUANE HICKS—Vocational
Varsity Basketball 4. Intends to be an auto mechanic.

WILLIAM ARTHUR HINKLE "Bill"—Vocational-College
Boosters 2, 3, 4; Junior Congress 3; Hi-Y 3, 4; Rifle Club 2; Spotlight 1. Enjoys tinkering with radios. Intends to become a radio technician.

NEAL WALTER HOEPPNER "Hep"—Vocational
Varsity Basketball 3; Varsity Football 3, 4, left tackle; Hi-Y 4, Chaplain 4; Co-captain football team 4. Enjoys sports. Intends to marry and raise a family.

PHILIP MICHAEL HOLOM "Phil"—Vocational
Hi-Y 3, 4; Sergeant at arms 4; Spotlight 1; Football 1, 2, 3, 4, varsity 2, 3, 4; Co-captain Football team 4. Enjoys sports. Intends to take up coaching.

VICTORIA ANN HOLOM "Vickie"—College
Delvers 1, 2, vice-president 1, secretary 2; Latin 1, 2; Caldron 1, 2, 3, 4, agent 1, 2, 3, 4, picture editor 3, copy editor 4; Friendship 1, 2, 3, 4; secretary 2, vice-president 3, president 3, treasurer 4; SPC 2, 3, 4; Pre-Press 2, treasurer 2; Press Club 3, 4; NFL 2, 3, 4; Service Club 2, 3; Junior Congress 3; Nature Club 4; Christmas play 3; Senior one-acts 4; Senior play 4; Prom Attendant 3. Enjoys collecting photographs and dancing. Intends to become a teacher.

MILDRED TERESA HUDZINSKI "Millie"—Business
Chorus 1. Enjoys dancing, roller skating, sewing. Intends to be a beautician.

ROBERT EUGENE HUFFMAN "Bob"—Vocational
Service Club 2, 3, 4; Student Council 1, 2, 3, 4, cabinet 2, president 4. Enjoys bowling, swimming, shows.

VIRGIL GERALD HUFFMAN—General
Anthony Wayne Club 3, 4. Enjoys airplane building. Intends to be a machinist.

ERNEST FELTON HURST "Van"—College Prep.
Latin 2, 3, 4; Anthony Wayne 3, 4; Cross Country 3, 4; Track 2, 3, 4; Football 3, 4. Enjoys basketball and music. Intends to become a doctor of psychology.

CHARLES IMLER "Charlie"—Vocational
Varsity Cheerleader 1, 2, 3, 4. Enjoys sports.

BURTON E. ISENHOUR "Burt"—Vocational
Student Council 2, 4; Junior Congress 3. Enjoys reading, music. Intends to be a telephone lineman.

ROBERT JOHN JACOBY "Bob"—Vocational
Anthony Wayne 3, 4; Boosters 3; Math Club 4; Hi-Y 3, 4; Spotlight 1, writer; Football 2; Vice-President Freshman Class; Vice-President Junior Class; Student Council 1. Enjoys sports.

ROBERT RHEO JEFFREY "Jeff"—Vocational
Student Athletic Manager 1, 2. Enjoys automobiles, mechanics. Intends to be an auto mechanic.

CHARLES EDWARD JOHNSON "Chuck"—Business

DARLENE JONES "Splinter"—Business
Drum corps 3, 4. Enjoys people, studying. Intends to be a nurse.

WALTER HERBERT KAMMEYER "Walt"—Vocational
Football 3, 4. Intends to be a pilot.

WILLIAM DALE KAYLOR "Bill"—Vocational
Math Club 4; Hi-Y 4; Football 3, 4; Student Council 4. Enjoys sports.

COLLEEN RUTH KITCHEN "Tiny"—General
Service Club 3, 4; Anthony Wayne 2; Red Cross 4; Student Council 4. Enjoys bowling, horses. Intends to own a ranch. Entered from South Side in 1946.

CARL HENRY KLEINRICHERT "Speedy"—General
Intends to be a mechanic. Entered from South Bend, Indiana in 1947.

DELORES MAE KLEPPER "Dee"—Business
Enjoys animals, sports. Intends to do office work.

MARLENE KOENIG—College
Delvers 2; Latin 1, 2, 3, 4, secretary-treasurer 3; GAA 1, 2; SPC 3, 4, secretary-treasurer 4; Friendship 1, 2, 3, 4, treasurer 3, vice-president 4; Math Club 3, Boosters 4; Red Cross 1, 2; Caldron agent 1, 2, 3, 4; one-act plays 4; Prom Attendant 3; Senior play 4. Enjoys music, traveling. Intends to be a teacher or vocalist.

JOAN RUTH KORN "Jo"—Business
GAA 1, 2, 3, 4, president 4; Spotlight 3, 4; Student Council 1; Freshman class secretary-treasurer. Enjoys sports, horseback riding. Intends to be a secretary.

. . . Senior Directory

PHYLLIS IRENE KORN "Phil"—Business
Art Club 2; GAA 2, 3; Spotlight agent 3; C. of C. essay winner 2, 1st place; Social Council 1, 2, 3, 4. Enjoys horses. Intends to raise horses.

RALPH EUGENE KRAUSE—Vocational
Enjoys sports.

WILFRED JOHN KUKER "Will"—General
Enjoys loafing. Intends to be a business man. Entered from Roseville, Michigan in 1947.

ELEANORA JEAN LAYCOFF "Nora"—Business—College Prep.
Red Cross 1, 2; Friendship 2, 3; Caldron 2, 3, 4; Anthony Wayne 3, 4; Flag carrier 3, 4. Enjoys writing and dancing.

PAUL ALLEN LEAMON "Doris"—Vocational
Spotlight 1; Hi-Y; Student Council 1, 4; Basketball 1, 2; Football 1. 2, 3, 4, varsity 3, 4; Sophomore Class President. Enjoys sports. Intends to be a coach.

CALVIN CARL LEE "General"—College Prep.
Spotlight 1; Latin Club 1, 2. Enjoys fishing, hunting and sports. Intends to become a doctor.

PAUL EUGENE LEMAY "Baldy"—Vocational

ROBERT GLENN LOTT "Bob"—Vocational
Enjoys sports. Intends to do coaching. Entered from Concordia in 1947.

EUGENE WILLIAM LOUTHAN "Beaner"—Vocational
Anthony Wayne 4; Math Club 4; Hi-Y 3, 4; Football 1, 2, 3, 4, varsity 3, 4. Enjoys sports. Intends to do coaching.

DOROTHY JEAN LYTLE "Jeannie"—Business
Debs 4. Enjoys men and eating. Intends to be a typist. Entered from North Side in 1948.

RONALD McABEE "Mac"—Vocational

DON BURTON McCLURG "Mac"—Vocational
Student Council 3, 4; Anthony Wayne 3, 4, vice-president 4; Math Club 4; Football 1, 2, 3, 4, varsity 3, 4; Hi-Y 4. Enjoys all sports. Intends to become an architect.

MARY LOU McCULLOCH—Business
Anthony Wayne 3, 4; Debs 4; Caldron 4. Enjoys men and clothes. Intends to do secretarial work.

ELEANOR PHILLIS McCLAIN "Nora"—Business
Student Council 2; Caldron 3. Enjoys clothes and jewelry. Intends to be a housewife.

DONALD LEROY MANLEY "Don"—Vocational
Student Council 3, 4; Football 1, 2. Enjoys sports and hunting. Intends to join the Navy.

DONALD EDWARD MANTER "Don"—Vocational
Enjoys sports.

JOSEPH ROSS MARLIN "Joe"—College
Anthony Wayne 3, 4; Boosters 4; Latin Club 1, 2, 3, vice-president 3; Math Club 2, 3, 4, president 4; Nature Club 1, 2, 3, 4, treasurer 2, vice-president 3, president 3; Student Council 1. Enjoys reading.

DANIEL WARREN MATTER "Dan"—Vocational
Spotlight sports writer 3. Enjoys painting.

PATRICK WAYNE METZLER "Pat"—Vocational
Enjoys sports, music.

DONALD R. MILLER "Don"—Vocational
Student Council 3, 4. Enjoys sports and music. Intends to be a quartet singer.

DONNA JEAN MILLER "Donnie"—Business
Art Club 1, 2; GAA 1, 2, 3, 4; Caldron 2, 3, 4, Art editor 3, Section editor 4; Debs 4; Press Club. Enjoys art, tennis, bowling, and dancing. Intends to be a secretary.

ANNA MAE MITCHELL "Annie"—General
Spotlight agent 3; Latin Club 1; Red Cross 3. Enjoys collecting records. Intends to be a nurse.

LANELL MONROE "Nellie"—General
Enjoys music. Intends to be a buyer.

ORVILLE McCOY MOORE "Eight-ball"—Business
Math Club. Enjoys sports. Intends to be a businessman.

JANET EILEEN MOSER "Moe"—College
Friendship 2, 3; Delvers 2; Math 2; Art 2, 3; Service Club 4; Spotlight 4, news writer 4. Enjoys sports and music. Intends to be a nurse.

PHYLLIS JOAN MUMY "Wiggles"—General
GAA 3, 4. Enjoys roller skating. Intends to be a professional roller skater.

JAMES THERON MURPHY "Jim"—College
Latin Club 2; Football 2; Spotlight 2; Track 2; Booster 4; Rifle Club 4. Enjoys hunting and sports. Intends to become a commissioned officer in the Marine Corps.

RUSSELL LEE NEAT "Russ"—General
Enjoys hunting and sports. Intends to become an auto mechanic.

BYRON NELSON "Bob"—Vocational
Enjoys building airplanes. Intends to become a clock repairman.

VIRGNIA LEE NOEL "Ginnie"—Business
Friendship 2, 3; Art Club 3; Anthony Wayne 3, 4; Student Council 1; Red Cross 3, 4. Enjoys sports. Intends to be a secretary.

BETTY LOU NOMINA "Betts"—General
Anthony Wayne 2, 3; Service 3, 4; GAA 2. Enjoys collecting records and bowling. Intends to do farming. Entered from South Side in 1946.

LORETTA MAE NUZUM "Letta"—College
Latin Club 2, 3, 4; Nature Club 2, 3, 4; Red Cross Club 4; Math Club 4; Spotlight 1, 2; Choralites 2, 3; Chorus 1, 2, 3. Enjoys piano playing. Intends to be a school teacher.

RICHARD DALE OBERLIN "Dick"—Vocational
Enjoys sports.

CHON OJEDA "Cutie"—Vocational
Enjoys hunting and swimming. Intends to join the Navy.

WALTER JAY OTT "Sunshine"—College Prep.
Hi-Y 4; Student Council 4. Enjoys automobiles. Intends to go to college. Entered from North Side in 1948.

DON ALLEN PACE "Peso"—General
Art Club 2, 3, 4; president 3; Student Council 1, 2, 3, 4; Rifle Club 2, 3, 4, president 4; SPC 3, 4. Enjoys airplanes, and topographic drafting and Stan Kenton records. Intends to join the Marines.

MAX EUGENE PARRISH "Lefty"—General
Football 3; Hi-Y 4; Social Council 3. Enjoys gun collecting. Intends to be a farmer.

WINNIE MERYL PATTON "Windy"—College
Caldron agent 1, 2, 3, 4, publicity manager 2, sales manager 3, senior editor 4; Spotlight writer 3, 4; Latin Club 1, 2, 3, 4; Student Council 2, 3, 4, secretary-treasurer 4; SPC 2, 3, 4; Press Club 2, 3, 4; Red Cross 2, 1; Anthony Wayne 2, 3; Service Club 4; Prom Attendant 3; Christmas play 3; one-act plays 4; Senior play 3, 4; Sophomore Congress 2; Junior Congress. Enjoys roller skating and ballet dancing. Intends to go into roller skating competition.

GWENDOLYN LOUISE PENROSE "Gwen"—Business
Red Cross 1; Delvers 1, 2; Friendship 1, 2, 3, president 2, treasurer 1, secretary 3; Spotlight 1, 2, 3, 4; SPC 2, 3, 4; Anthony Wayne 2, 3, 4, treasurer 4; NFL 2, 3, 4, vice president 4; Boosters 3, 4; Christmas play 3; one-acts play 4; Senior play 4; Senior Congress 4; Prom Attendant 3. Enjoys reading, swimming and dancing. Intends to become a secretary.

RICHARD H. PREEIN "Dick"—Vocational
Enjoys sports. Entered from Central Catholic in 1948.

LEWIS PERRY "Pierre"—Vocational
Enjoys working on cars. Intends to be an auto mechanic.

Senior Directory . . .

ROBERT LOUIS PETERSON "Bob"—Technical
Enjoys sports and likes to travel. Intends to become a radio mechanic.

WARD DUANE PIERCE "Duey"—College
Latin Club 1, 2, 3, 4; Math Club 3, 4; NFL 3, 4; SPC 4; Anthony Wayne 4; Student Council 4; Service Club 2; Senior play 3; Christmas play 4; Speech honors. Enjoys hunting and public speaking. Intends to be a government agent.

RICHARD LLOYD PIFER "Dick"—Vocational
NFL 1, 2, 3, 4, vice president 2; Hi-Y 3; Boosters 3; SPC 3, 4; Choir 1, 2, 3, 4, vice president 2, president 3; Senior play 3, 4; Senior one-acts 4; Christmas play 3; Reising Cup 2; Speech honors. Enjoys softball. Intends to become a draftsman.

ROBERT DOUGLAS PIKE "Bob"—College
Enjoys collecting stamps. Intends to do dental surgery. Entered from Detroit, Michigan in 1947.

ARNOLD GENE PLUMLEY "Arnie"—College Prep.
Math Club 2, 3, 4, treasurer 3; Anthony Wayne 3, 4; Hi-Y 3, 4; Boosters 3; Junior Congress 3; Senior one-acts 4; Senior play 4. Enjoys playing the piano, and sports. Intends to go to college.

ROBERT LEROY POLING "Lefty"—Vocational
Anthony Wayne 4. Enjoys sports. Intends to be a baseball player.

JOHNNY WILSON PORTER—Vocational-Technical
Football 2, 3, 4, varsity 2, 3, 4; Basketball 2, 3, 4, varsity 3, 4; Track 2, 3, 4, varsity 2, 3, 4. Enjoys sports. Intends to become an architict.

DOUGLAS WAYNE PRESLEY "Ruggy"—College
Football 2, 3, 4, varsity 3, 4; Track 2, 3, 4. Enjoys art.

SARA ELIZABETH PREWETT "Sue"—College-Business
Library 1, 2, 3, 4; French 2; Debs 4, treasurer 4. Intends to be a secretary.

CAROLYN JOY PUTMAN "Put"—Business
GAA 1, 2, 3, 4; Choir 1, 2, 3, 4. Enjoys singing and sports. Intends to sing professionally.

PAUL WILLIAM RATZ "Lightning"—College
Spotlight 2; SPC 2, 3, 4, president 4; Senior one-acts 4; Senior play 4; Christmas play 4. Enjoys photography. Intends to study medicine.

JO ANN REDDING "Lefty"—Business
Service Club 1; Friendship Club 1; Art Club 2. Enjoys art and tap dancing. Intends to become an artist.

JUDITH ANN REDDING "Judy"—Business
Friendship 3, 4. Enjoys tap dancing and singing. Intends to be a professional tap dancer.

HARRY BENTON REED—Vocational
Enjoys hunting and trapping.

RUTH CHARLOTTE REINKING "Ruthie"—College
Delvers 2, vice president 2; Anthony Wayne 4; Service Club 1. Intends to teach school.

ETHELEEN RESOR "Shorty"—Business
Service Club 4; Caldron agent 4. Enjoys collecting salt and pepper shakers. Intends to become a singer.

KATHRYN ILENE RICHARDS "Katey"—College Prep.
Spotlight 1, 2; Caldron agent 2, 3; Art Club 2, 3; Drum Corps 2, 3, 4, secretary 3, president 4; Service Club 3, 4; SPC 3, 4. Enjoys growing plants. Intends to attend college.

BETTY JOAN RICHARDSON "Lefty"—Business
Caldron 1, 2, 3, 4; Friendship 2, 3, 4; Student Council 1, 2, 3, 4; Delvers 1, 2; Service Club 4; Debs 4. Enjoys collecting pictures.

NORMAN LEE RILEY "Norm"—Vocational
Enjoys fishing.

GENE EDWIN ROADY "Flash"—Vocational Tech.
Enjoys photography. Intends to become a Diesel mechanic in the Air Corps.

JACK EDWARD ROBERTSON "Jackie"—Vocational
Intends to go to Purdue Extension.

RUTH ANN ROEMBKE "Ruthie"—Business
Delvers 2; Service Club 2, 3, 4; Debs 3, 4; Spotlight agent 2, 3, 4; Anthony Wayne 3, 4; Nature Club 2. Enjoys motion pictures. Intends to become a stenographer.

ALBERT RICHARD ROLF "Jack"—College
Latin Club 1, 2; Math Club 3, 4; Art Club 2; NFL 3, 4; Anthony Wayne 3, 4, president 4; Press Club 4; Senior Congress 4; Spotlight desk 3, 4; Spotlight sports editor 4; Junior Class President 3. Enjoys sports. Intends to be an engineer.

PAUL FREDRICK ROSENHAHN "Rosey"—Vocational
Math Club 2. Enjoys making model airplanes, and girls.

SHIRLEY ANNE ROSS "Shirl"—College
Boosters 2, 3, 4, Advisory Council 3, 4; GAA 1, 2, 3, 4, secretary 4; Anthony Wayne 3; Student Council 1, 3, 4; Friendship 3, 4, president 4; NFL 1, 2, 3, 4, secretary 2; Service Club 1, 2, 3; Spotlight 1, 2. Enjoys playing piano and sports. Intends to enter college.

NORBERT WILLIAM RYDER "Norb"—Business
Enjoys football and fishing. Entered from Central Catholic in 1948.

ROLAND JAMES STELLHORN "Rolly"—Vocational
Band 1, 2, 3, 4; Orchestra 1, 2, 3, 4; Anthony Wayne 3. Enjoys music, listening to the radio. Intends to be a musician.

MARGARET ANNE SADIL "Mudge"—General
Anthony Wayne 4. Enjoys horseback riding. Intends to work in a children's home. Entered from Omaha, Nebraska, in 1947.

MARY ELIZABETH SALTER "Salty"—Business
Enjoys dancing. Intends to be a beauty operator.

RAYMOND EUGENE SARRAZIN "Ray"—Vocational
Anthony Wayne 2. Enjoys hunting. Intends to be a radio operator in the Navy.

JACK JEAN SAVIO "Nose"—Vocational
Hi-Y 3, 4, chaplain 3; Student Council 1, 2, 4; Football 2, 3, 4, varsity 3, 4; Track 3, 4, varsity 3, 4. Enjoys sports and photography. Intends to do electrical engineering.

WANITA MARIE SCHNEIDER "Nita"—Business
Nature Club 2, 3, 4; Junior Congress 3; Senior Congress 4; GAA 3, 4; Boosters 4; Red Cross 2. Enjoys all sports. Intends to do secretarial work.

DAVID ARTHUR SCHOBERT "Dave"—Vocational-College
Anthony Wayne 3, 4. Enjoys all sports. Intends to be an engineer.

MIRIAM BOWERS SCHWARTZ "Mimi"—Business-Stenographic
Delvers 1, 2, president 1, treasurer 2; Spotlight 1, 2, 3; GAA 1, 2, 3, 4; Boosters 2, 3, 4, secretary 4; NFL 3, 4; Anthony Wayne 3, 4; Choir 1, 2, 3, secretary 3; Service Club 1, 2; PTA Sophomore Extemp Cup 2; Junior Class Secretary 3; Senior play; Senior one-acts.

LEO SENGER—Vocational
Intends to be a radio repairman. Entered from North Side in 1948.

VERN EDWIN SHELDON "Big Rat"—College
Latin Club 1, 2; Orchestra 1, 2; Spotlight 1, 2, 3, 4, desk editor 3, sports editor 4, managing editor 4; Press Club 3, 4; Hi-Y 3, 4; SPC 2, 3, 4; NFL 1, 2, 3, 4; Anthony Wayne 4; Math Club 3, 4; Caldron 3, sports editor 3; Intramural Basketball 1, 2; Senior play 3, 4; Christmas play 3; Senior one-acts 4; Dramatic Reising Cup 1; 1st C of C Essay 1; 2nd State Oratory 3; Orren Miller Writers' Cup 3. Enjoys basketball, golf, and swimming. Intends to be a lawyer.

THEADOR SHOLEFF "Ted"—Vocational
Math Club 4; Student Council 4; Football 1, 2, 3, 4; Track 1, 2, 3, 4; Basketball 2, 3. Enjoys all sports. Intends to be an engineer.

HAROLD ROY SHOPPELL—Vocational

DOYLE EUGENE SMELTZER—Vocational
Enjoys basketball. Intends to play professional basketball and football.

RICHARD LeROY SMENNER—College Prep.
Latin Club 1; Math Club 3, 4, treasurer 4; Anthony Wayne 4. Enjoys swimming, speedboat racing and to model buildings. Intends to be a real estate salesman.

. . . Senior Directory

BONNA JEAN SMITH "Bonny"—Business-College Prep.
Enjoys knitting. Intends to do writing.

GENE KEITH SMITH "Smitty"—Vocational
Enjoys model airplanes and race cars. Intends to be a tool and die maker or a draftsman.

KENNETH FITCH SMITH "Kenny"—Vocational
Math 2, 3; Anthony Wayne 3, 4; Caldron agent 3, 4; Choir 1, 2, 3, 4; Spotlight agent 4; SPC 4; one-acts 4; Senior play 4. Enjoys photography and music.

NEAL L. SMITH "Smitty"—College
Anthony Wayne 3, 4; Student Council 4. Enjoys working, women. Intends to go to college. Entered from Roanoke in 1947.

WILLIAM ELLIS SMITH "Ellis"—College
Junior Congress 3; Latin Club 3, 4; Anthony Wayne 3, 4. Enjoys sewing. Intends to continue education.

WILLIAM MASON SMITH "Bill"—Vocational
Math Club 2, 3, 4, treasurer 3; Library Service 1, 2; Football 3, 4. Enjoys sports. Intends to be an electrical engineer.

DONALD MAX SOMMERS "Don"—Vocational
Enjoys all sports.

MARTHA ROSE SQUIRES "Marty"—College
Red Cross 2, 3, 4, vice-president 2, secretary 3, vice-president 4; Student Council 3, 4; Band 1, 2, 3; Orchestra 2; Junior Congress 3; Senior Congress 4. Enjoys music, reading. Intends to go to college.

WILLIAM EVERETT STABLER "Bill"—Vocational
Enjoys sports.

MARTHA JEAN STARNES "Marna"—Business
GAA 4; Negro Chorus 2; Friendship Club 3; Debs 4; Spotlight 3; Student Council 3, 4. Enjoys sewing. Intends to be a reporter or seamstress.

BETTY LORENE STATON "Betts"—Business
Service Club 4.

JON WESLEY STEVENSON—Vocational
Nature Club 2, 3, 4, president 3; Press Club 2, 3; Caldron 2, 3, 4, photography 2, head photographer 3, 4. Enjoys photography. Intends to be a farmer and a photographer.

JEAN MARIE STITZ—Business
Spotlight 1, 2, 3. Enjoys ushering at YFC. Intends to go to Bible school.

JOAN ESTHER STITZ—Business
Spotlight 1, 2, 3. Enjoys ushering at YFC. Intends to be a missionary.

HAROLD DEAN STOCKTON "Harold Dean"—General
Active in school activities at Muncie. Enjoys swimming. Intends to become a surgeon. Entered from Muncie, Indiana in 1948.

DOLORES JUNE STORCH "Doty"—Business
Choir 1, 2, 3, 4. Enjoys vocal music. Intends to major in music in college.

NANCY LOU STUMPF "Nan"—Business
GAA 1, 2, 3, 4; Caldron 2, 3, 4, records head 3, sales manager 4; Press Club 3, 4; Anthony Wayne 4; Spotlight 1; Quill and Scroll 4.

GERALD L. SUMMERS "Earl"—General
Enjoys collecting stamps. Intends to join the Air Corps. Entered from Elmhurst 1948.

MARILYN JOAN SUTTER "Mary"—Business
GAA 2. Enjoys swimming, ice skating. Intends to work in an office. Entered from New Haven in 1945.

JOAN LOU TAYLOR "Jo"—Business
GAA 1, 2, 3, 4, vice-president 4; Prom Queen 3. Enjoys sports. Intends to get a job at the Lincoln Life.

WALTER PAUL TITTMAN "Walt"—Vocational
Intends to become a tool and die maker.

KATHRYN ELAINE TOWNS "Katy"—Business
GAA 1, 2, 3, 4; SPC 2, 3, 4; Spotlight 2; Boosters 2, 3, 4, advisory council 3, chairman 4; Anthony Wayne 3, 4, secretary 4; Senior play 4; Senior one-acts 4; Sophomore Class Secretary 2; Sophomore Congress 2; Junior Congress 3. Enjoys dancing and sports. Intends to become a model.

CHRISTOPHER GEORGE TSIGULOFF "Chris"—Vocational-Tech.
Student council 2; Math Club 2. Enjoys all kinds of sports.

GUY THOMAS TRENTADUE "Tom"—Vocational Technical
Math Club 2; Anthony Wayne 3, 4; Student Council 1, 2; Cheerleader 3, 4; Senior Congress 4. Enjoys driving and eating.

WILMA JEAN TUDOR "Jeannie"—Business
Caldron 1, 2, 3; Class Congress 1, 2; Friendship 1, 2; Spotlight 1, 2; Latin 1, 2; Prom Attendant 3. Enjoys sports and people. Intends to be a receptionist.

MARY DELORES WALTERS "Pete"—General
Enjoys dancing and singing.

PERRY DEWAYNE WALTERS "Tank"—Vocational
Student Council 1, 2, 4; Intramural 1, 2; Math Club 4; Hi-Y 4. Intends to become an electrician.

MINNIE MAE WASHINGTON—Business
Enjoys sports. Intends to become a beautican.

RICHARD NEAL WEBBER "Dick"—Vocational
Enjoys working on bicycles. Intends to become a barber.

CLARA MARIE WEEKS "Blondie"—Business
Enjoys typing and sewing. Intends to become a seamtress. Entered from Salem, Indiana in 1946.

KENNETH ARNOLD WESLING "Wesley"—General
Enjoys model building. Intends to become a mechanic. Entered from Oxford, Ohio in 1946.

REX ALLEN WHITEHURST—College
Football 2, 3, 4; Hi-Y 3, 4; Math Club 4; Track varsity 3.

DONALD EUGENE WILKERSON "Skipper"—Vocational
Enjoys photography. Intends to become a photographer.

STANLEY ARTHUR WILLIAMS "Stan"—Vocational
Football 1; Track 1; Intramural 1, 2; Math Club 3, 4; Hi-Y 3, 4, president 4; Junior Congress 3; Student Council 4; Boosters 3; Spotlight 3. Enjoys radio and photography.

JOHNNY BURDELL WILSON "Bobby"—Vocational
Track 2. Enjoys sports. Intends to become a draftsman.

JOHN PAUL WOLF "Humph"—College
Student Council 1; Latin Club 1, 2; Band 1; Math Club 2, 3, 4; Hi-Y 3, 4; Anthony Wayne 3, 4; Football 1, 2, 3, 4; Track 2, 3, 4. Enjoys music. Intends to become a mechanical engineer.

LEONARD RAYMOND WOODS "Bud"—Vocational
Enjoys sports.

NANCY ELAINE WURM "Nanc"—College
Caldron 4. Enjoys bowling and swimming. Intends to become a laboratory technician. Entered from Mt. Carroll, Ill. in 1948.

JOHN L. WYATT—Vocational
Anthony Wayne 1, 2, 3, 4; Student Council 2; Choir 4. Enjoys baking. Intends to own his own restaurant.

VANCHA LU WYATT "Sis"—Business
Friendship Club 1, 2; GAA 1, 2; Art Club 3; Student Council 4. Enjoys art and bowling. Intends to become an art teacher.

PAUL A. WYSS—Vocational
Enjoys sports.

CECIL WILLIAM YEITER—Vocational
Enjoys working on cars. Intends to become a mechanic.

MARILYN ELAINE YOSS "Slim"—Business
Art Club 2, 3, secretary 3; Choir 1, 2, 3, 4; Spotlight 1, 2; GAA 1. Enjoys typing and bowling. Intends to become a typist or vocalist.

Thanks, All of You, for Boosting this Caldron!

CALDRON 1949 MAJOR STAFF

MANAGER ..... JEAN FRANKE
EDITOR ..... JOHNNY BONNER
Section Editor ..... Donna Miller
Photo Director ..... Jon Stevenson
Copy Editor ..... Vickie Holom
Sales Manager ..... Nancy Stumpf
Senior Editor ..... Winnie Patton
Assistant Editor ..... Areline Brown
Records Manager ..... Elaine Meyer
Art Editor ..... Elaine Glick
Office Manager ..... Shirley Johnson
Picture Editor ..... Ruth Walsh

CALDRON 1949 MINOR STAFF

Head Cameraman ..... David Gearhart
Dark Room Head ..... Charles Reynolds
Photo Equipment Head ..... Arthur Martin
Photographers ..... Robert Heim, James Cutter, David Manning, Marc Lansky, Ian MacDowell
Sports Editor ..... James Clements
Club Editor ..... Kathryn Ann Vorholzer
Faculty Editor ..... Betty Richardson
Artists ..... James Trice, Pat Hershberger
Book Heads ..... Dolores Smeltzer, Charlotte Hoppel
Assistant Records Manager ..... Dorothy Ayers
Assistant Copy Editors ..... Carol Carmichael, Marcia Reynolds
Assistant Picture Editor ..... Beverly Bork
Sub Sales Manager ..... Becky Parker
Stenographer ..... Ruth Fleckenstein

SALESMEN SELLING 25 OR MORE CALDRONS

Elma Matthias, 49; Jane Hoeppner, 45; Madeline Sommers, 43; Clara Hawk, 40; Pat Tarney, 39; Joe Holmes, 37; Nancy Stumpf, 35; Diane Jenkins, 31; Sylvia Reinking, 29; Victoria Holom, 28; Audrey Bradfield, 27; David Gearhart, 26; Elaine Glick, 26; Etheleen Resor, 26; Kathryn Vorholzer, 26; Robert Coe, 25; Barbara Gillie, 25; Kenneth Smith, 25.

SALESMEN SELLING 10 TO 24 CALDRONS

Rosemary Buchlolz, 23; Shirley Johnson, 23; Elaine Meyer, 23; Joyce Worman, 23; Dorothy Ayers, 22; Edythe Schaeffer, 22; Marilyn Conrad, 21; Connie Eppele, 21; Geraldine Hurst, 21; Richard Lipp, 21; Helene Van Blarcom, 21; Joan Baldwin, 20; Betty Lou Counterman, 20; Robert Miller, 20; Areline Brown, 19; Jean Franke, 19; Bonnie Leitch, 19; Henry Mandelsberg, 19; Don Pace, 19; Marilyn Stolz, 19; Ruth Walsh, 19; Norma Jean McKinzie, 18; John Rasor, 18; Betty Richardson, 18; Loren Adam, 17; Lloyd Maddex, 17; Bonnie Jean Radabaugh, 17; Marlene Koenig, 16; Bonna Smith, 16; Virginia Hostetler, 15; Donna Miller, 15; Phyllis Bolenbaugh, 15; Sally Patterson, 15; Patty Wagner, 15; Donna Bliss, 14; Eleanora Laycoff, 13; Winnie Patton, 13; Marcia Reynolds, 12; Nancy Wurm, 12; Beverly DeCamp, 11; John Elliott, 10; Jon Stevenson, 10; Bill Yarian, 10.

FRIENDS OF THE 1949 CALDRON

The Lincoln Engraving Company, 925 South Barr, Fort Wayne, and Mrs. Vanise Jacquay, artist, for aid during the year; Student Miniature Service, Grand Rapids, Michigan, underclass pictures; Principal J. Wilbur Haley, home room teachers, Miss Blanche Hutto, Miss Loretta Acker, boosting sales drive; Miss Margaret Scheumann, Mr. Maurice Ashley, and seniors, senior class payment; Athletic Association, junior class, sophomore class, freshman class, clubs, and activities, payments for pages; Mr. Owen A. Forsyth, sports action and cheerleaders' picture. Mr. Bob Smith, tourney crowd, page 110; Neuman Studio, crowd shot with bear, page 111; The Spotlight, publicity; Custodian Glen A. Rondot and staff; Mr. Gaston Bailhe, Mr. G. M. Wilson, Mr. Irwin Arnold, Mr. James McFadden, Mr. Meredith Aldred, Mr. Robert Dellinger, and all who helped with pep session; and all Caldron subscribers. One hundred per cent home rooms in Caldron drive were: 8, 9, 72, 76, 80, 105, 111, 114, 117, 120, 124, 172, 202, 203, 211, 213, 215, 217, 219, 220, 260, 268, 276, 280, 282, 302, 305, 307, 308, 309, 313, 316, and 318.

Keefer Printing Co. . . .

Extends Sincere Congratulations to the Graduates of Central High School.

We have served Fort Wayne with High Class Printing for Over Thirty-five years.

. . . 714 West Washington Boulevard

A gift long remembered . . . your photograph in

CAP and GOWN

taken in our beautiful new studio

Official Caldron Portrait Photographers

PLEASE!

Will you sign my 1949 Caldron?

This page is sponsored by KINGSKRAFT Covers, used on Caldrons continuously since 1938